

Show Schedule

19 & 20 MAY 2023

The Callide Valley Show is held under the Rules and Regulations of the QLD Chamber of Agricultural Societies.



www.callidevalleyshow.com



Callide Valley Show

19 & 20 MAY 2023

www.callidevalleyshow.com

ADMISSION PRICES

Adults	\$20
Aged Pension Card	\$10
High School (ID required)	\$10
School aged (under 12)	\$5
Family Pass (valid 2 days)	\$50
Single pass (valid 2 days)	\$30

PARKING PRICES

Inside Showground Parking	Free
Ringside Reserved Car Parking	\$20/day

(pre-booking required—contact Show office for more details)



**NB: ENTRY FEES
AND ADMISSION TO
THE CALLIDE VALLEY
AGRICULTURAL &
PASTORAL SHOW
ARE GST INCLUSIVE**



President: Tanya Belousoff
Treasurer: Dorothy Kooyman
Secretary: Jen Gourley
Show Office phone: (07) 4992 2688
Email: cvapbilo@bigpond.com
www.callidevalleyshow.com



Show schedule contents

Section		Page
	Committee	4
	Queensland Chamber of Agricultural Societies Inc.-Rules	6-7
	Animal Welfare Statement	8
	Biloela Show Rodeo and other show dates	9
	Special Show Regulations & By Laws	10-12
Section 1	Horse and Ring Programme	13-21
Section 3	Trade Cattle	22-23
Section 4	Stud Beef Cattle	24-25
Section 5	Junior Paraders Competition	26
Section 5A	Junior Judges Stud Beef Competition	26
Section 6	Led Steer/Heifer Competition	26
Section 7	Dairy Goats	27
Section 9	Poultry	28
Section 10	Pigeons	29
Section 11	Ute Muster Competition	30
Section 12	Woodchop Event	31
	Pavilion Schedule General Information and Junior All Rounder	32-33
Section 14	Farm and Produce	34
Section 15	Vegetables	35
Section 16	Fruit	36
Section 17	Horticulture	37-38
Section 18	Jams	39
Section 19	Cookery	40-41
Section 19A	Cookery – Cake Decorating	42
Section 20 & 20A	Juvenile Cooking	43-44
Section 21	Knitting and Crochet	45
Section 22	Needlework and Sewing	44-47
Section 23	Art	48
Section 24	Juvenile Art	49
Section 25	Photography	50-52
Section 26	Scrapbooking	53
Section 27	Handicraft	54
Section 28	Juvenile Handicraft	55-56
Section 28A	Lego	57
Section 29	Group Displays	58
Section 30	Schools Wheelbarrow Challenge	58
	Scarecrow Competition	59
	Show us your Collections	59
	List of Donors and Sponsors	60-61
	Entry Forms	62-83
	Entertainment	84
	Major & Corporate Sponsors	85

This Show Is Part Of Your Community . . .

Why not get into the community spirit and join the Show Committee
or offer your help with the various tasks around the grounds,
in the pavilions, etc.



Any assistance, no matter how small, helps!

Enquiries should be directed to the
Show Secretary on 07 4992 2688.

COMMITTEE MEMBERS

Tanya Belousoff		Krystal Muller
Lisa Jensen	Bill Setch	Doug Cridland
Scott Muller	Trevor Stringer	Allan Tappin
Lyn Stringer	Ivan Shepherdson	Noel Carbery
Jill Galloway	Wilf Horrocks	Laura Bignall
Josh Waldock	Ivan Perkins	Brenton Kington
Harold Cook	Melinda Brumpton	Ashleigh Kington
Michael Bunn	Jenny O'Connell	Ben Munro
Mavis Saal	Anthea Boyd	Grant Warry
Lindsay Mclean	Dorothy Kooyman	Michelle Warry
Kate Thomson	Troy Jensen	Tonya Carew
Sherie Young	Sue Stringer	Ben Carew

Management Committee

Patron	Mr Ivan Shepherdson
President	Ms Tanya Belousoff
V/President	Mr Wilf Horrocks
	Mrs Jenny O'Connell
Treasurer	Mrs Dorothy Kooyman
Secretary	Ms Jen Gourley
Auditor	Moore Stephens
Honorary Solicitor	Adornato Law

Tanya Belousoff
Barry Cooper
Col Muller
Esme Muller
Ivan Perkins
Mavis Saal
Phyllis Suhr
Lyn Stringer
Trevor Stinger
Noel Carbery
Jill Galloway
Wilf Horrocks
Gail Van Itallie

LIFE MEMBERS



Marg Roberts
William Setch (Bill)
Ivan Shepherdson
Glennis Shepherdson
Kate Thomson
Dorothy Kooyman
Doug Cridland
Michael Bunn
Beverley Wedemeyer

Auxiliary

PRESIDENT:	Lyn Stringer
VICE PRESIDENT:	Deborah Thomas
SECRETARY/TREASURER	Fiona Pitt
JUDGE CO-ORDINATOR:	Sue Macklyn
CATERING CONVENOR	Deborah Thomas
PAVILION STEWARD	Trevor Stringer
CHIEF PAVILION STEWARD:	Sue Stringer

Auxiliary meetings—2023

2nd March, 6th April, 4th May, 8th June
(Annual Meeting)
1pm Shepherdson Pavilion

Show Office Hours

June-Mid April	Tuesday 9am—2.30pm except Dec.
April 26 —20 May 2022	Monday – Friday 9am –5pm
Ph	(07) 4992 2688
Email	cvapbilo@bigpond.com
Website	www.callidevalleyshow.com

**Be sure to get your entries
in early.**

Stud Beef	12th May 2023
All Other Livestock	12th May 2023. Late entries until 17th May, 2023. Unless otherwise stated.
Horses	By ticket system. Stalls and camping must be booked by 12th May, 2023. Use booking slip provided.
Pavilion	26th April to 17th May, 2023. Please carefully read instructions in the Pavilion Information on page 32 Please note: Check Pavilion Entries for Exceptions
Photography	Entries and exhibits must be in by 12pm Friday, 12th May, 2023
Art	26th April to 10th May, 2023. Entries and exhibits must be in by 4pm Tuesday, 10 th May, 2023.

JUDGING TIMES: (may be subject to change)

Ring Events	Friday & Saturday
Pavilion Events	Judged Thursday 10am
Trade Cattle	Judged Thursday 2pm
Poultry	Judged Saturday 9am
Stud Beef	Judged Saturday 8am
Pigeons	Judged Friday 9am
Woodchop	Friday 12pm & Sat 9.30am
Trade Cattle Sale	Friday 2.30pm
Junior Judges – Trade Cattle	Judged Friday 2.30pm
Junior Judge – Stud Cattle	Judged Saturday TBA
Goats – Dairy	Judged Saturday 10am
Junior Paraders	Judged Saturday TBA
Led Steer	Judged Saturday TBA
Inter Breed Championship	Judged Saturday TBA

Prize Money

Prize Money for Pavilion Sections may be claimed at the Temporary Pavilion Office on presentation of Prize Cards after

5pm on Saturday.

Prizes not claimed:

All prizes and exhibits must be claimed within three months from the closing date of the Show. Prizes not claimed will be considered to have lapsed and the amount will become a donation to the Show Society. Exhibits not claimed may be considered unwanted and destroyed.

Exhibitors:

In the event of there being no competition in a class, the merit of the exhibit shall be the sole guide in the awarding or withholding of any prize. Also, if the merit of the exhibits in any class is not, in the opinion of the judges, sufficient to entitle them to a prize, the judge may withhold any or all prizes in the class.

All intending exhibitors are respectfully requested to read carefully the regulations and by-laws, along with the instructions printed at the head of each section.

WEIGHT GUESSING COMPETITION

**GUESS THE LIVE WEIGHT
OF THE STEER**

**\$2 for a
guess
or 3 for
\$5**



Steer donated by
Neil and Linda Lynch
Lyndhurst Cattle Company
In Memory of
Eric & Val Nobbs

tickets available at the show Friday and Saturday

Prize Money Donated by the Cridland Family
1st correct or closest correct entry drawn wins \$60
2nd correct or closest to correct entry drawn wins \$30
3rd correct or closest to correct entry drawn wins \$10



Best
Dressed



Best Dressed
Lady

JUDGING WILL BE
HELD ON FRIDAY

Queensland Chamber of Agricultural Societies Inc.

Rules for Show Societies, Stewards, Judges, Exhibitors and Competitors at Agricultural Shows

1. This Show is conducted subject to the rules of the Queensland Chamber of Agricultural Societies Inc, the constitution and rules of this Society and any other regulation, which appears within the Schedule for individual sections of this Show. Should there be any conflict between the rules of the Queensland Chamber of Agricultural Societies Inc, the constitution and rules of this Society and the regulations appearing in any schedule, the constitution, rules and regulations appearing in the schedule of this Society shall prevail.
2. The President, Steward and/or the Committee person in charge of any section of this Show shall have the right to refuse any entry by an Exhibitor without expressing reason at any time up to the commencement of judging of the section to which that entry applies.
3. The Society reserves the right to refuse entry to any stall holder if the Society reasonably believes that it is necessary to do so in order to ensure that the standard, quality and safety of the Show is maintained.
4. The President, Committee person in charge or Steward of any Section shall have the right to alter or amend the programme or the time of any event.
5. This Society will not under any circumstances hold itself liable for any accident, loss, damage or non delivery of livestock or other exhibits at the Society's Show, and it shall be a condition of entry that each exhibitor shall hold this Society blameless and indemnify it against any legal proceedings arising through any accident, loss, non delivery or damage whatsoever.
6. Exhibitors must obey all lawful orders of the President, Secretary, the Committee person in charge or the Steward of the Section in which the Exhibitor is entered. Failure to abide by any such order may incur a fine of an amount to be determined by the President of this Society or on the order of the President, the Exhibitor may be removed from the grounds together with the exhibit.
7. Stewards shall have the power to remove exhibitors or other persons from the vicinity of the Judge while judging.
8. The Judge's decision in any section shall be final.
9. Any protest by an Exhibitor must be lodged in writing with the Committee person or Steward in charge of any section within 30 minutes of the completion of the event together with a fee of \$50. The fee will be forfeited if the protest is considered to be frivolous or vexatious. The protest shall be heard according to the rules of the natural justice by a Dispute Committee of three appointed by the President of this show and the decision of the Disputes Committee shall be final.
10. Ribbons will be awarded at the Judge's discretion notwithstanding that there may be provision in the schedule for the awarding of ribbons.
11. Exhibitors shall ensure that they and all animals are entered and shown in the correct class.
12. All exhibitors must attend for judging at the appointed time and place. Judging shall not be delayed for an Exhibitor who is not ready and the Committee person in charge or Steward of a section shall have the right to exclude and disqualify the exhibitor competing in that section who does not present on time.
13. If, in the opinion of the Committee person in charge or Steward of a Section, any animal or exhibit is entered in the wrong class, the Committee person in charge or Steward of the Section shall have the power to enter the animal or exhibit in its correct class prior to the commencement of judging of that class.
14. Where there is an age limit on an Exhibitor, any of the following shall be accepted as proof of age:-
 - (a) A Birth Certificate
 - (b) A Drivers Licence
 - (c) Current Passport
15. Exhibitors shall at all times, behave in a proper and courteous manner to Judges, Show Officials and other Exhibitors. Should an Exhibitor behave in an offensive or improper manner, the Committee person in charge or Steward in the section shall have a right to exclude and disqualify that Exhibitor from competing in the Section.
16. All Exhibitors and/or grooms entering the show grounds shall obey the lawful directions of the President, Committee, Stewards or employees of the Show Society and failure or refusal to do so, shall entitle the President of this Society to disqualify the Exhibitor and/or his/her exhibit from competing at the Show and may order the removal of the Exhibitor and/or his/her exhibit from the grounds.
17. A Judge shall not adjudicate at more than one show, within the Banana Shire where practical, within 60 days unless judging different sections where it can be reasonably anticipated a number of the same exhibits are to be judged.
18. Judging cards and performance records shall be completed by the Committee person in charge, Steward and/or the Judge of a Section (if required) during or immediately after the judging of the Section or at the Judge's convenience.
19. Judges must be suitably attired when judging.
20. Competitors must be suitably attired when exhibiting.
21. If a Judge is unable to fulfill a judging commitment, the Judge shall notify the Show Society as soon as possible so a replacement can be arranged.
22. A Judge shall not send a substitute Judge. All invitations to judge shall be sent by this Society.
23. A Society shall report to the Queensland Chamber of Agricultural Societies Inc any Judge who fails to attend a Show to which he or she has accepted an invitation to judge or, who has failed to judge at the time advertised for the commencement of the class provided that the failure to attend or appear is without reasonable cause.

24. A Judge may not officiate in one Section of a Show and compete or exhibit in another Section at the same show unless exceptional circumstances exist such as sickness or unavailability of the appointed Judge.
25. An Exhibitor shall not compete in a Section if the Exhibitor is a member of the Judge's immediate family.
26. An Exhibitor shall not compete nor show any animal in a section if the animal has been owned or leased by the Judge or a member of the Judge's immediate family or if the Judge is the Exhibitor's employer or business partner.
27. An Exhibitor shall not compete if the Exhibitor or any member of the Exhibitor's immediate family has provided accommodation for the Judge within three months prior to or during the holding of the Show.
28. An Exhibitor shall not compete if the Exhibitor or any animal being shown by the Exhibitor has been given tuition by the Judge or the Judge's business partner within three months prior to or during the show.
29. An exhibitor is ineligible to compete if the Exhibitor has employed or has been employed by or has been a business partner of the Judge of the Section within three months prior to or during the holding of the Show.
30. An Exhibitor shall not compete if the Exhibitor has given tuition to the Judge or has fed or trained an animal owned or leased by the Judge within three months prior to or during the Show.
31. A Judge shall not visit the livestock-housing complex of the Show Society, nor the owners, nor inspect or discuss any animal entered in the Show prior to or during the judging of the relevant section.
32. No Exhibitors shall deface or alter registration papers or performance cards for any exhibit.
33. A Judge or Steward must not knowingly permit an ineligible Exhibit or Exhibitor to compete.
34. No Exhibitor nor a member of the Exhibitor's immediate family or anybody employed by the Exhibitor shall approach a Judge with regard to a decision made by the Judge unless they first obtain permission from the Committee person in charge or Steward of the Section.
35. In Breed Classes, all animals must have Current Registration & Ownership Certificate with the Breed Society.
36. In Breed Classes, registration papers (where applicable) must be available at the Show as proof of registration.
37. An Exhibitor required by the Show Section Schedule or rules of this Society to parade an exhibit in the grand parade and who fails to do so, shall not be entitled to and shall forfeit any prize money or trophy to that Exhibitor and/or for that Exhibit.
38. The Exhibitor shall ensure that they and their exhibit comply at all times with all statutes, regulations and by-laws applying to the showground at the time of the show including but not limited to all animal health requirements.
39. Exhibitors and Space Holders who bring electrical equipment into the show grounds must comply with current legislation.
40. Where animals are being led, worked and displayed, it is the responsibility of the owner/handler at the time to ensure the animal does not become a public safety liability.
41. Dogs, other than those owned by members of the Canine Control Council, must be kept in a closed float, a vehicle or on a short leash and must be suitably muzzled as to prevent it being able to injure or bite any person or other animal.
42. Any competitor who receives any physical or electronic communication aid during the judging of an event will have all nominations cancelled. The persons concerned may be asked to leave the Showground.
43. Energised electric fences are prohibited on the Showground at any time unless in a specified area and suitably signed.
44. Rules for individual Sections shall be as per the attached Schedule(s) and they shall be read in conjunction with the rules.

ALCOHOL AND DRUG ABUSE POLICY

- | | |
|--|---|
| <ol style="list-style-type: none"> 1. The Queensland Chamber of Agricultural Societies Inc. considers that any Judge, Steward or Person who is affected by alcohol or drugs while performing a duty at an Agricultural Show or Show Committee organised Function, is considered an unacceptable form of behaviour which will not be tolerated under any circumstances. 2. The Chamber considers that all persons assisting at a Show or function should be free of any intimidation or embarrassment caused by any person who is affected by alcohol or drugs. 3. The Executive or the Show Society or person in charge of the Event must ensure that any Judge, Steward or Person is not subject to any behaviour which is a personal embarrassment to the Members of the Show Society | <ol style="list-style-type: none"> 4. or renders the Show Society in disrepute. Any reports of alcohol or drug abuse will be treated seriously and action will be taken immediately to remedy the problem. 5. Disciplinary action may be taken against any person who is in breach of these protocols. 6. Any Judge, Steward or Person affected by alcohol or drugs by their actions may be liable under the Workplace, Health and Safety Act. 7. Disciplinary action arising from any incident involving alcohol or drug abuse may involve a warning, dismissal or referral to authorities. |
|--|---|



ANIMAL WELFARE STATEMENT

Callide Valley Agricultural and Pastoral Society Inc. (Callide Valley Show) has a proud history of educating people about agriculture. Animals play an integral role in achieving this aim and as such, *Callide Valley Show* holds a duty of care to support the welfare of all animals whilst on *Biloela Show Grounds*.

Callide Valley Show takes seriously its responsibility to provide people and facilities which promote good animal welfare.

Accordingly, all animals are:

- Provided with fresh water and adequate nutrition;
- Housed in comfortable surrounds with adequate space;
- Monitored for pain, injury and disease, and treated or relieved of suffering where necessary;
- Managed in such a way as to minimise stress and exhaustion; and
- Free from any drugs which modify their behaviour or mask harmful health conditions.

Care of animals on *Biloela Show Grounds* is underpinned by relevant State animal welfare legislation and codes of practice/standards and guidelines specifying requirements of their transportation, exhibition and management.

Recognising the critical role people play in ensuring animal welfare, *Callide Valley Show* ensures that its officials and volunteers are suitably trained and experienced in providing for the welfare of animals, and are supported in their roles to identify and address concerns.

All owners and/or appointed guardians of animals on *Biloela Show Grounds* are reminded of their duty of care to take all reasonable measures to ensure the welfare of their animals.

Whilst observing community values and expectations pertaining to animal welfare, *Callide Valley Show* strives to safeguard the rights of animal owners, exhibitors, competitors and *Callide Valley Show* officials and volunteers.

Callide Valley Show will promptly and actively respond to animal welfare incidents should they arise and engages with relevant stakeholders from time to time to ensure standards and practices are subject to continuous improvement.

Callide Valley Show's underlying principle in relation to animal welfare is to promote education and exhibition through animal-human interaction, without compromising the welfare of animals or their patrons' enjoyment and learning experience.

Callide Valley Show Rodeo

20th May 2023



Slack (if required)

1.30pm

Grand Entry

5.30pm

Main Performance

6.00pm

NOTE: The rodeo will cease during Fireworks display at 7pm

<i>Event</i>		<i>Prize Money</i>
Bull Ride	ef \$89.00	\$1200
Saddle Ride	ef \$83.00	\$1000
Bareback Ride	ef \$83.00	\$1000
Rope & Tie	ef \$83.00	\$1000
Steer Wrestling	ef \$83.00	\$1000
Team Roping	ef \$114.00 (2 runs)	\$1000
Barrel Race	ef \$83.00	\$1000
Breakaway Roping	ef \$83.00	\$1000
Novice Bull Ride	ef \$59.00	\$500
U18 Jr Barrel Race	ef \$18.00	\$150
U18 Jr Breakaway Roping	ef \$10.00	\$100
U18 Jr Bull Ride	ef \$32.00	\$400
U15 Mini Bull Ride	ef \$10.00	\$100
7-U12 Mini Bull Ride	ef \$10.00	\$70
U10 Peewee Barrel Race	ef \$10.00	\$50

Entries to Central Entries (07) 5499 1700 on Wednesday, 10th May between 10am and 2pm and Thursday, 11th May between 2pm and 6pm.

Entries close Thursday, 11th May 2023 at 6pm.

SHOW DATES: 2023

APRIL

Wandoan	14th-15th April
Monto	21st-23rd April
The Caves	29th April
Eidsvold	30th April

MAY

Baralaba	13th May
Taroom	1st-2nd May
Theodore	15th-16th May
Gympie	18th-20th May
BILOELA (Callide Valley)	19th-20th May
Fraser Coast	25th-26th May
Capella	26th May
Clermont	30th-31st May
Bundaberg	31st May-2nd June

JUNE/JULY

Ridgeland	3rd June
Gin Gin	3rd-4th June
Emerald	6th-7th June
Yeppoon	10th-11th June
Rockhampton	14th-16th June
Pioneer Valley	18th June
Mackay	20th-22nd June
Mt Larcom	24th-25th June
Sarina	5th-6th August

AUGUST

BRISBANE (EKKA)	12th-20th August
Mt Morgan	12th August
Wowan	26th August
Moura	19th-20th August

Special Show Regulations & By-Laws

Opening

The show will be open to the public on Friday, 19th May, 8am to 10pm and Saturday 20th May, 8am to 10.30pm.

The Opening Ceremony will take place at 1pm on Friday 19th May 2023.

Admission

Family Pass \$50 (admits 2 adults and children under 13 years and their high school children with I.D. 2 day pass). Single Pass \$30 (admits a single adult 2 day pass). Members, on presentation of their membership tickets, will be admitted to the grounds. Non-members will be charged an admission of \$20, school children under 13 years \$5, high school children with I.D. Badges \$10. Ringside car reserve \$20 a day (conditions apply). Other parking in designated areas on grounds is free of charge.

General Regulations pertaining to the Annual Show

1. The prizes will be awarded subject to appended General Regulations and Conditions, and notes as set forth in the Prize Schedules, and these are to be the conditions of competition.
2. The exhibition shall take place on the Society's Ground or where the committee may appoint. The Committee reserve the right at any time to postpone the Exhibition, or any event thereof in consequence of the inclemency of the weather or from any other sufficient cause, to a date or dates deemed suitable by the Committee, and no entrance fee shall be returned in the event of such postponement. The reasonableness of the cause or causes for postponement shall be decided by the Committee and their judgment shall be conclusive, and not be open to question by any exhibitor or other person affected by such postponement.
3. The Committee may abandon the Exhibition or any event thereof through wet weather, or for any other reason which may make such a course advisable in their opinion. Should the exhibition or any event be abandoned or cancelled, exhibitors shall be entitled to a return of the entry fee paid in such event or events as may be cancelled, but no cause or action, liability or obligation shall be maintainable, or be incurred by the Committee, or by the Society by reason of such abandonment or cancellation.
4. All entries must be made on printed forms to be obtained from the Secretary on application as it is from these documents the catalogue and Steward's books will be compiled. It is necessary that the whole of the questions contained in them shall be answered as far as possible, and no entry forms will be valid unless signed by the exhibitor or his agent. These forms shall be forwarded to the Secretary by post or otherwise so as to reach the office of the Society on or before the date when entries close. Entry fees must in all cases be remitted with the entry forms. Entry fee will be acknowledged on official receipt form but not returned by post unless entry is accompanied by stamped self-addressed envelope.
5. Exhibits entered in the wrong class by the Exhibitor may be transferred to the proper class by the Stewards
6. Exhibitors of stud cattle, horses and goats for competition, must at the time of entry, state age, breed and breeder (if possible) together with Herd Book or registered number.
7. An Exhibitor or his agent, who shall make a false report or give misleading information respecting any exhibit, shall be held to have forfeited any prize gained by these means. The exhibit and exhibitor, together with the agent (if any) may be disqualified and the matter reported to the Queensland Chamber of Agricultural Societies.
8. The grounds will be open for admission of exhibits at the times shown at the head of each Section in the Schedule. Horses may be removed at 5 pm each day, but must be returned to their respective positions by 7.30 am on the following days of the Show, failing which, all prizes awarded to them will be forfeited. Any exhibitors failing to comply with this Regulation may be debarred from entering in the following year.
9. The Society will not be responsible for any accident caused through or by any exhibit and will not under any circumstances, hold itself responsible for any loss or miss delivery of Livestock, or other Exhibits of any kind, or for any damage done thereto.
10. All exhibits must be delivered to and removed from the grounds at the cost and risk of the exhibitor.
11. All persons exhibiting must accept the decision of the Judges appointed by the Committee, and on all protests the decision of the Committee shall be final, and without appeal. Provided that any Exhibitor shall have the right of appealing against disqualification imposed, as provided for in the Constitution of the *Chamber of Agricultural Societies*. Any person or persons interfering with a Judge, or who shall be guilty of unseemly conduct to Judge or Stewards or Officials, of the Society, or any exhibitor refusing in any way to carry out the instructions of a Steward, shall be liable at the discretion of the Committee, to a penalty not exceeding \$20 or, together with his or their exhibits, or otherwise may be expelled from the Ground.
12. All exhibits to be the bona-fide property of the exhibitor. Nothing to indicate ownership of any exhibit will be permitted (the usual brand on livestock excepted). Any person objecting to any award, or to an exhibit, must enter a protest in writing fully setting out the grounds of such objection, and lodge it with the Secretary, up to noon on the day following the award, and no protest shall be subsequently received unless the Committee be satisfied with the reason assigned for the delay. Protests must be accompanied by a deposit of \$50, which will be forfeited if the Committee finds the protest frivolous. Protests will be considered by the committee within 24 hours of the lodgment. Entries are received for prizes offered by the Society on the express condition that the decision of the Committee on all objection disputes, and protests shall be accepted as final, and that the Exhibitor agrees to observe and be bound by the Rules and Regulations of the Society.
13. Should any exhibit, having obtained a prize, be disqualified, the next on the list does not necessarily obtain the prize. The Committee, with or without the advice of the judge, shall decide the question.
14. All prizes awarded at the Show shall be payable within fourteen (14) days after the Show, except in cases where protests are entered. All prizes not applied for within three months after the Show will be forfeited to the Society.
15. The judges will not award prizes in classes in which the exhibits are not considered to possess sufficient merit.
16. No decorations or award cards, except such as are provided by the Committee, shall be placed on any exhibit, or affixed thereto at the Exhibition then being held.

17. The Prize Awards affixed to all exhibits shall be clearly defined and a different colour for each. Ribbons will only be issued to Livestock Exhibits, and no duplicate ribbons will be issued.
18. All special prizes presented to the Society must be for open competition i.e. they must not be given for the progeny of any particular animal etc., and shall be governed by the Rules of the Society.
19. Should there be any reason to suspect that any exhibit is either diseased or dangerous, the Committee reserve the right of refusing admittance to, or removing same from the Grounds at the expense of the Exhibitor.
20. The Committee may refuse or cancel any entry without giving reason for doing so.
21. One of the main objects of these exhibitions is to afford an opportunity to the public to improve their collections at a time when they are best enabled to form a correct opinion on the merit of the several varieties. Exhibitors are requested to attach the price on each exhibit for sale (The Secretary must be notified of any exhibit that is for sale and all enquiries regarding sales must be made through the Secretary or Stewards, other than livestock auctioned).
22. Vehicles containing supplies will be admitted on the Ground up to 8 am free each day of the Show, but must leave the ground as soon as unloaded, or requested to do so by any of the Stewards or Officials. No horse shall be ridden or vehicle driven (except in the vehicle reserve) unless competing in the show. All decisions to be subject to the discretion of the Committee.
23. No person except those actually in charge of stock (who shall wear a badge supplied by the Secretary), will be permitted to remain in the Judging ring during the adjudication, under any pretext whatever, and they must on no account leave their respective lots, unless authorised by the Stewards.
24. The attention of the exhibitor is especially drawn to the foregoing regulations. Any disregard of same will render the exhibitor liable for disqualification.
25. A Grand Parade shall be held on Saturday approximately 2pm in which all leadable livestock exhibited at the show are requested to take part. All prize winners must exhibit in the grand parade or may be required by the committee to forfeit prize money. A ticket will be given to all participants in the grand parade on entry into the ring and the winner of the lucky ticket will receive \$75. Second prize of \$50 and third & \$25 donated by **Accounting & You**. Winners must be present in the ring either lead/riding livestock to collect any grand prizes on announcement.
26. The Committee shall have the power to retain any exhibit until all fines are paid.
27. No exhibitor of livestock shall be permitted to use any part of stall other than those allotted to them by the Stewards.
28. Necessary attendants upon stock will be furnished with special passes upon applying at the Secretary's office. Not more than one attendant's pass will be issued to any exhibitor except where it is shown that extra attendants are required.
29. Passes are positively not transferable under any circumstances. Exhibitors who may desire to change their attendants must have their passes exchanged at the Secretary's office. The names of all attendants must be written on all passes, and no pass will be accepted at the gate until the name of such attendant has been written thereon in ink.
30. No side show of any description shall be permitted on the Show grounds during the exhibition without having first paid the necessary rental and obtained a permit from the Secretary.
31. No person shall be entitled to a refund for any entry fees paid, unless a claim is lodged with the Secretary before the time on which the event is to take place or the Class is judged. However, such refund may be paid if a special recommendation is received from the steward in charge of the particular event or class, that the withdrawal of the entry was done on the advice of the Steward or Judge.
32. Space Hirers are to ensure that ALL power leads and electrical appliances display a current tag indicating that each approved by an authorised person in accordance with the requirements of the Workplace, Health and Safety Act i.e. has been tested after the 1 January 2022.

Duties of Exhibitors, Stewards and Judges

Exhibitors:

1. Exhibitors, when entering exhibits, must furnish the Secretary with a description of the exhibit and the number of the class they wish to compete in. Entries must be made on printed forms where possible and entry fee must accompany entries.
2. Exhibitors must obtain Section cards from the Secretary, affix to exhibits and deliver to the Stewards of the Section, at or before the hours advertised for the judging.
3. Exhibits must not be removed without the permission of the Stewards.
4. Exhibits of stock must have an attendant to parade same at hours notified.

Stewards:

1. Stewards names shall appear in the Prize Schedule above their section.
2. Stewards must be in attendance at the Showground at the hour appointed to receive exhibits.
3. Stewards are responsible for the proper classification of exhibits, and all exhibits must be ready for judging.
4. Any exhibit suffering from an infectious or contagious disease shall be reported immediately to the Secretary, who will order its removal.
5. Stewards will obtain the Award Books from the Secretary, and direct the judges to exhibits they are appointed to judge.
6. Stewards shall attend on the judges to afford any information required but will not do or say anything to influence their decision.
7. Stewards shall remove exhibitors and other persons from the vicinity of the judges while judging.
8. Stewards will obtain their prize cards from the Secretary and affix same to exhibit, after filling in names of successful exhibitors and other particulars.
9. Stewards will obtain the Award Books from the Judges when filled up and signed and deliver same to Secretary.
10. A judge shall not be an exhibitor in the Section in which they are judging.
11. Stewards to see Judges receive any expenses due to them before leaving show grounds.

Judges:

1. Judges are requested to attend at the Secretary's office on the Showground before the appointed judging time, introduce themselves to the Secretary and to the Stewards of the Section.
2. Judges, as they arrive at their decision, will write their award, with any remark they may desire, in the Award Books.
3. Judges shall disqualify any exhibit which, in their opinion, does not comply with the regulations, and shall enter their reason in their books.
4. Judges may recommend for certificates or commend as they think fit, any exhibits of special merit not included in the Schedule of prizes, and will not award prizes in any class in which the exhibits are not considered in their opinion, to possess sufficient merit.
5. Judges will sign the Award Books and deliver them to the Stewards of the section.
6. Judges to claim fee, traveling expenses etc, if required before leaving grounds.

Brucellosis – Entry requirement for Cattle:

No entry from herds classified as "non-assessed", "Infected", "Suspect", "Restricted", or "Provisional Free".

Membership of this Society

Your membership means both moral and financial support of the activities of this Society in fostering the raising of purebred stock, quality crops, fine arts, home manufacture, needlework and school work.



Callide Valley Show Rodeo

Saturday 20th May 2023

from 5.30pm



Attention Competitors ~ Horse Events ~

PLEASE ENSURE COMPLETED WAIVER & INFECTIOUS DISEASE PREPAREDNESS INFORMATION FORM IS ATTACHED TO YOUR COMPLETED CAMPING & STABLE FORM ALONG WITH PAYMENT TO CALLIDE VALLEY SHOW SOCIETY

ALL COMPETITORS/EXHIBITORS MUST HAVE A CVAPS SHOW WRISTBAND

Entry Tickets will be available from 4 – 5pm on Thursday 18/5/2023 at the Ticket Office and will also be available for the duration of the show.

All campers and camping competitors are required to pay the camping fee of \$25 per vehicle and produce receipt when required for the duration of the show, or \$12.50 per night, even if no horse stalls are required. Vehicle registrations will be checked and entry to events will be refused if camping fee has not been paid.

Duration of Show is Friday and Saturday night of the Show (2 Nights) - Extra Nights incur a fee \$12.50 per night

STEWARDS

CHIEF STEWARD

Lindsay McLean 0407278208

deblindsay@bigpond.com

CAMPING & STABLING

Ivan Perkins (07) 49 951 124

0458 951 122

perkins_catherine@westnet.com.au

STEWARDS

Pauline Buhlman,
Val Garret, Ab Thomasson,
Julie Turner.



PLEASE NOTE: WE ARE SEEKING ASSISTANCE WITHIN THE HORSE SECTION IN ANY OF THE FOLLOWING AREAS:

SPONSORS, STEWARDS, HELPERS or VOLUNTEERS

The Callide Valley Show Society Inc would greatly appreciate any assistance offered.

IF YOU CAN HELP US PLEASE CONTACT ONE OF THE STEWARDS LISTED ABOVE

Held under the Rules and Regulations of the Queensland Chamber of Agricultural Societies
SPECIAL REGULATIONS – PLEASE ALSO REFER TO RULES & REGULATIONS ON PAGE 6,7 & 10,11 & 12

1. The show society kindly requests that all prize winners exhibit in the Grand Parade on Saturday.
2. **BIO SECURITY** – It is compulsory to complete a Horse Health Declaration for ALL Horses entering an affiliated Agricultural Society Showgrounds.
3. All campers and camping competitors are required to pay the camping fee of \$25 per vehicle and produce receipt when required for the duration of the show, even if no horse stalls are required. Vehicle registrations will be checked and entry to events will be refused if camping fee has not been paid. Duration of Show is Friday and Saturday night of the Show (2 Nights) Extra nights will incur a fee of \$12.50 Per Night
4. All Competitors / horse handlers and / or their guardians must sign a waiver form and Infectious disease and Horse Booking form prior to competing.
5. Entry to ring events is by ticket system to be purchased on Thursday afternoon between 4 & 5pm or on day of competition. The exception is the Cutting events, Please refer to specific sections as nomination is required before the show. All competitors must wear a Gate Entry Wrist Band to compete.
6. Tickets must be completed in full & **CAPITAL LETTERS** Tickets must be handed to the Steward before the commencement of the event. There will be no refund on entry tickets.
7. **ONLY COMPETITORS ALLOWED IN THE RING. NO SPECTATORS ALLOWED (by direction of the Safety Officer).**
8. Ponies may be ridden by riders of any age, however, common sense must prevail to ensure Ponies are not Over-mounted / Over-weighted and Rider safety is maintained.
9. Judges and Stewards are to dismiss any entry from the ring where there are any perceived Animal Welfare issue, or Safety concerns involving any Rider, Horse or its Gear.

10. It is the responsibility of competitors to not bring sick animals (eg. diarrhea, cold/flu, infectious skin condition) onto the show grounds
11. The Show Society may carry out random tests for drugs in horses.
12. **According to Equestrian Australia regulations helmets must be worn and must have proof of meeting the required Standards (yellow sticker).**
13. No stallion will be allowed to compete in hack classes.
14. Stallions to enter Rings 1 and 2 via Camp draft Cutout Yard – other horses to keep clear of this “stallion alley”
15. For all classes in which the age of the horse is a condition of the competition, the age which will be attained on August 1st next ensuing will be used and the exhibit will be entered accordingly.
16. Where the height is stipulated, horses and ponies must be measured in the presence of the Ring Steward if required and at the Judge's discretion. It will be optional with the Stewards to accept a Certificate of Measurement issued by a recognized official measurer or by the Royal Society of New South Wales, Victoria and that National A. and I.A. of Queensland provided the animals were five years old at the date of issue of the certificate. Measuring Certificates will be supplied by the Society.
17. Horses measured by CVA&P Society Stewards five years and over will be issued with a Measuring Certificate and require no further measuring for future CVA&P Society Shows.
18. Competitors will be asked by the Stewards to produce evidence of horse registration.
19. All Class winners are eligible to compete for championships without special entry.
20. No horse or pony will be allowed to come into the ring with ribbons except on parade.
21. Dogs, other than those owned by members of the Canine Control Council, must be kept in a closed float, a vehicle or on a short leash and must be suitably muzzled as to prevent it being able to injure or bite any person or other animal. Under No circumstances will a dog be allowed in centre ring.
22. Novelty events will be run as stewards may direct.
23. **In the event of two events clashing the competitor or competitors must decide in which event to compete in** as no event will be delayed **(at the discretion of the stewards and judges)**
24. In each class where one entry is received, a ribbon will be awarded and prize money paid provided the entry is of sufficient merit in the opinion of the judge
25. If there are 3 or less competitors only 1st place prizemoney will be awarded at the Judge's discretion
26. All Prize money & Championship prizes will be paid from the Ring.
27. Definitions –
 - Maiden** - Horses must be maidens at the time of competing. “Maiden” shall be deemed to mean any horse that has not won a first prize at any affiliated Society Show.
 - Novice** – Horses must be “novices” at the time of competition. Novice shall be deemed to mean any horse that has not won a championship prize at any affiliated Society Show or an Open Challenge
 - Pony** – must not exceed 14 hands
 - Galloway** – must be over 14 hands and not exceed 15 hands
 - Coloured Breeds**—registered breeds representing a recognised colour, eg. Palomino, buckskin, paint, appaloosa.

ALL COMPETITORS/EXHIBITORS MUST HAVE A CVAPS SHOW WRISTBAND
— which denotes submission of Waiver Form & Horse Health Declaration

The Callide Valley Agricultural & Pastoral Society Inc.

Would like to thank our all our sponsors and volunteers

TROPHIES, AWARDS & CHAMPIONSHIP

Supreme Led of the Show

Peter Porter Memorial Perpetual Trophy
Donated by **Muriel Porter**

**Highest Points by a horse & rider
in ridden classes of Section 1 & 2**

W. Fitzgibbon Trophy
Donated by **T. & A. Matheson**

**Highest Points by a horse & rider
in classes 21-24**

Ken Dowling Memorial Perpetual Trophy
Donated by **The Dowling Family**

Grand Champion Led Stallion

Donated by **Fallan & Kacey Casford**

Grand Champion Led Mare

Donated by **Rise the Bakehouse Biloela**

Grand Champion Led Gelding

Donated by **Troy & Lisa Jensen**

Champion Led Thoroughbred
Champion Led Registered ASH
Champion Led ANSA
Champion Led Registered Quarter Horse
Champion Led Shetland Pony
Champion Led Riding Pony
Champion Colour Breed
Champion Welsh Pony
Reserve Welsh Champion
Champion Part Welsh Pony
Reserve Champion Part Welsh Pony

Donated by **C.V.A. & P. Society Inc.**
Donated by **C.V.A. & P. Society Inc.**
Donated by **C.V.A. & P. Society Inc.**
Donated by **C.V.A. & P. Society Inc.**
Donated by **C.V.A. & P. Society Inc.**
Donated by **C.V.A. & P. Society Inc.**
Donated by **C.V.A. & P. Society Inc.**
Donated by **C.V.A. & P. Society Inc.**
Donated by **Linda McMaster**
Donated by **Colin Boyce MP**
Donated by **Colin Boyce MP**

All Breeds Working Stallion Under Saddle

Donated by **C.V.A. & P. Society Inc.**

Champion & Reserve Adult Rider

Donated by **Nutrien Ag Solutions**

Champion & Reserve Junior Rider

Donated by **Wilf & Michelle Horrocks**

Champion & Reserve Juvenile Rider

Donated by **Nutrien Ag Solutions**

Grand Champion Junior Rider

The Biloela Beacon Trophy
Donated by **The Biloela Beacon**

Encouragement Award Junior Rider

Kym Eitel Memorial Trophy
Donated by **James and Kim Creed**

Champion & Reserve Pony Hack

Donated by **C.V.A. & P. Society Inc.**

Champion & Reserve Galloway Hack
Champion & Reserve Hack

Donated by **Bryson Head MP**
Donated by **C.V.A. & P. Society Inc.**

SUPREME HACK OF THE SHOW

Donated by **Phyllis Suhr**

SECTION 1

FRIDAY - RING ONE

Commencing 8.15am
Nomination Fee: \$3.00
Prize Money First \$15.00, Second \$10.00, Third \$7.00

REGISTERED THOROUGHBRED

- 1 Stallion or Colt
- 2 Mare or Filly
- 3 Gelding any age

Champion and Reserve Thoroughbred Exhibit **sponsored by C.V.A. & P. Society Inc.**

REGISTERED ASH

- 4 Stallion or Colt
- 5 Mare or Filly
- 6 Gelding any age

Champion and Reserve ASH Exhibit **sponsored by C.V.A. & P. Society Inc.**

REGISTERED ANSA

- 7 Stallion or Colt
- 8 Mare or Filly
- 9 Gelding any age

Champion and Reserve ANSA Exhibit **sponsored by C.V.A. & P. Society Inc.**

REGISTERED QUARTER HORSE

- 10 Stallion or Colt
- 11 Mare or Filly
- 12 Gelding any age

Champion and Reserve Quarter Horse Exhibit **sponsored by C.V.A. & P. Society Inc.**

OTHER

- 13 Led Registered horse over 14 hands that does not have a breed class in the Show Schedule **sponsored by C.V.A. & P. Society Inc.**
- 14 Led Unregistered horse over 14 hands that have not competed in any previous led events. **sponsored by C.V.A. & P. Society Inc.**

ALL STALLION, MARE AND GELDING WINNERS OF LED CLASSES 1-14 and 30-48 ARE ELIGIBLE FOR
GRAND CHAMPION STALLION, MARE AND GELDING (judging ring 1)

SUPREME LED EXHIBIT PETER PORTER MEMORIAL (judging Ring 1)

RIDDEN CLASSES for Registered Horses

- 15 Thoroughbred mare under saddle **sponsored by C.V.A. & P. Society Inc.**
- 16 Thoroughbred gelding under saddle **sponsored by C.V.A. & P. Society Inc.**
- 17 ASH Mare under Saddle **sponsored by Priceless Stockhorse Stud**
- 18 ASH Gelding under Saddle **sponsored by Priceless Stockhorse Stud**
- 19 ANSA Mare or Gelding under Saddle **sponsored by C.V.A. & P. Society Inc.**
- 20 Quarter Horse Mare or Gelding under Saddle **sponsored by C.V.A. & P. Society Inc.**

WORKING HORSE CLASSES

- 21 All Breeds Working Stallion under Saddle, open workout to represent breed's purpose **sponsored by C.V.A. & P. Society Inc.**
- 22 All Breeds Working Mare **sponsored by C.V.A. & P. Society Inc.**
- 23 All Breeds Working Gelding **sponsored by C.V.A. & P. Society Inc.**
- 23A Registered ASH Working Mare or Gelding **sponsored by C.V.A. & P. Society Inc.**
- Champion Ridden Working Horse – **sponsored by Qld Centre Pivots**
- 24 Stockperson's Turnout (ASH rules) **sponsored by C.V.A. & P. Society Inc.**

Ken Dowling Memorial Perpetual Trophy -High Point Horse/Ridden (Classes 21-24,)
- Donated by Dowling Family

ALL SPONSORS ACKNOWLEDGED AND THANKED ON

PAGES 60 & 61

Ring One cont.....

WESTERN CLASSES

- 25 Youth Showmanship at Halter **sponsored by C.V.A. & P. Society Inc.**
- 26 Maiden Rider Western Performance any age - may be ridden two handed, any head gear. **Sponsored by Roundyard**
- 27 Open Reining – (Pattern available from Secretary's Office prior to show) **sponsored by C.V.A. & P. Society Inc.**
- 28 Youth Trail (under 17 yrs) - Pattern available from Secretary's Office prior to show **sponsored by M & K Labuschewski**
- 29 Senior Trail Class—**for riders 17 years & Over**—Pattern available from Secretary's Office prior to show- Winner sponsored by **Priceless Stockhorse Stud 1st \$50 2nd \$20 3rd \$10 plus 50% of nominations fees taken for this Feature Event.**

TRAIL CLASSES WILL BE MOVED TO RING 2 IF THAT RING IS VACANT

FRIDAY - RING TWO

Commencing 8.15am

Nomination Fee \$3.00

Prize Money First \$15.00, Second \$10.00, Third \$7.00

REGISTERED LED CLASSES

- 30 Coloured Breed Stallion (any age) **sponsored by C.V.A. & P. Society Inc.**
- 31 Coloured Breed Mare/Filly **sponsored by C.V.A. & P. Society Inc.**
- 32 Coloured Breed Gelding **sponsored by C.V.A. & P. Society Inc.**
- Champion & Reserve Champion Coloured Breed Exhibit** sponsored by **C.V.A. & P. Society Inc.**
- 33 Registered AHSA Arab or derivative **sponsored by C.V.A. & P. Society Inc.**
- 34 Miniature horse or pony **sponsored by C.V.A. & P. Society Inc.**

REGISTERED WELSH PONY

- 35 Welsh Pony Stallion **sponsored by C.V.A. & P. Society Inc.**
- 36 Welsh Pony Mare/Filly **sponsored by C.V.A. & P. Society Inc.**
- 37 Welsh Pony Gelding **sponsored by C.V.A. & P. Society Inc.**
- Champion Welsh Pony – sponsored by C.V.A. & P. Society Inc.**
- Reserve Champion Welsh Pony – sponsored by Linda McMaster**

REGISTERED PART WELSH PONY—14HANDS AND UNDER

- 38 Part Welsh Pony Stallion **sponsored by Colin Boyce MP**
- 39 Part Welsh Pony Mare/Filly **sponsored by Colin Boyce MP**
- 40 Part Welsh Pony Gelding **sponsored by Colin Boyce MP**
- Champion and Reserve Champion Part Welsh Pony sponsored by Colin Boyce MP**

REGISTERED RIDING PONY

- 41 Stallion/Colt **sponsored by C.V.A. & P. Society Inc**
- 42 Mare or Filly **sponsored by C.V.A. & P. Society Inc**
- 43 Gelding any age **sponsored by C.V.A. & P. Society Inc**
- Champion & Reserve Champion Riding Pony Exhibit** sponsored by **C.V.A. & P. Society Inc.**

SHETLAND PONIES

- 44 Stallion or Colt **sponsored by M & K Labuschewski**
- 45 Mare or Filly **sponsored by M & K Labuschewski**
- 46 Gelding any age **sponsored by M & K Labuschewski**
- Champion & Reserve Champion Shetland Pony** sponsored by **C.V.A. & P. Society Inc.**

OTHER

- 47 Led Registered horse 14 hands & under that does not have a breed class at the show
- 48 Led Unregistered horse 14 hands & under that have not competed in any previous led events

ALL STALLION, MARE AND GELDING WINNERS OF LED CLASSES 1-14 and 30-48 ARE ELIGIBLE FOR
GRAND CHAMPION STALLION, MARE AND GELDING (judging ring 1)

SUPREME LED EXHIBIT PETER PORTER MEMORIAL (judging Ring 1)

Ring two continued.....

YOUTH HANDLER CLASSES

- 49 Under 7 Youth Handler (maybe assisted)
- 50 7 & Under 12 Youth Handler
- 51 12 & Under 17 Youth Handler
- 52 Under 12 Best Presented
- 53 12 & Under 17 Best Presented

RIDDEN CLASSES for Registered Horses

- 54 Coloured Breed Mare or Gelding under Saddle **sponsored by C.V.A. & P. Society Inc.**
- 55 Arab or part bred under Saddle **sponsored by C.V.A. & P. Society Inc.**
- 56 Riding Pony Mare or Gelding under saddle **sponsored by C.V.A. & P. Society Inc.**
- 57 Any Other Pony Breed Mare or Gelding under saddle **sponsored by C.V.A. & P. Society Inc.**

GALLOWAY HACK CLASSES

- 58 Maiden Galloway **sponsored by Bryson Head MP**
- 59 Novice Galloway not exceeding 14.2 hands - **sponsored by Bryson Head MP**
- 60 Novice Galloway over 14.2 hands, not exceeding 15 hands **Bryson Head MP**
- 61 Open Galloway not exceeding 14.2 hands **sponsored by Bryson Head MP**
- 62 Open Galloway over 14.2 hands, not exceeding 15 hands **sponsored by Bryson Head MP**
- 63 Galloway for Mares **sponsored by Bryson Head MP**
- 64 Galloway for Geldings **sponsored by Bryson Head MP**
Champion & Reserve Champion Galloway Hack – Bryson Head MP
- 65 Pleasure Galloway Hack to be ridden in plain snaffle **sponsored by C.V.A. & P. Society Inc.**
- 66 Local Galloway Hack within 50km of Biloela **sponsored by C.V.A. & P. Society Inc.**
- 67 Banana Shire Galloway Hack - Ridden by Juvenile under 17 yrs **sponsored by C.V.A. & P. Society Inc.**
- 68 Consolation Galloway Hack – any Galloway that has not won a first prize
sponsored by C.V.A. & P. Society Inc.

ALL SPONSORS ACKNOWLEDGED AND THANKED ON PAG-

FRIDAY - RING THREE

Commencing 8.15am

Please note: Height Classes (J3-J4) under 105cm restricted to horses with less than (10) Ten EA points. Dress Code Applies.

JUMPING

- J1 12 years and Under Top Score Nomination \$5
Prize Money 1st \$20 plus gift voucher sponsored by Roundyard 2nd \$15 3rd \$10 4th \$5
sponsored by C.V.A. & P. Society Inc.
- J2 13 years and Under 17 years Top Score Nomination \$5
Prize Money 1st \$30 2nd \$20 3rd \$10 4th \$5
sponsored by C.V.A. & P. Society Inc.
- J3 80cm Height AM5 Nomination \$10
Prize Money 1st \$40 2nd \$30 3rd \$20 4th \$10
sponsored by C.V.A. & P. Society Inc.
- J4 90 cm height AM5 Nomination \$10
Prize Money 1st \$80 2nd \$50 3rd \$30 4th \$20
sponsored by DJ's Steel & Concrete
- J5 100 cm height AM5 Nomination \$10
Prize Money 1st \$80 2nd \$50 3rd \$30 4th \$20
sponsored by CPAP Direct
- J6 110 cm height AM5 Nomination \$10
Prize Money 1st \$80 2nd \$50 3rd \$30 4th \$20
sponsored by AG n Vet Rural

SATURDAY

RING ONE

Commencing 8am
 Nomination Fee \$3.00
 Prize Money First \$15.00, Second \$10.00, Third \$7.00

ADULT RIDER CLASSES

- 69 Novice Lady or Gent Rider 17 years & over **sponsored by Rise the Bakehouse**
 70 Open Lady Rider 17 years & over **sponsored by Rise the Bakehouse**
 71 Open Gent Rider 17 years & over **sponsored by Rise the Bakehouse**
Champion & Reserve Champion Adult Rider -Sponsored by Nutrien Ag Solutions
Champion Prize \$50, Reserve Prize Trophy

HACK CLASSES

- 72 Maiden Hack over 15 hands **sponsored by C.V.A.& P. Society Inc.**
 73 Novice Hack over 15 hands and not exceeding 15.2 hands **sponsored by C.V.A.& P. Society Inc.**
 74 Novice Hack over 15.2 hands **sponsored by C.V.A.& P. Society Inc.**
 75 Open Hack over 15 hands and not exceeding 16 hands **sponsored by C.V.A.& P. Society Inc.**
 76 Open Hack over 16 hands **sponsored by C.V.A.& P. Society Inc.**
 77 Hack for Mares **sponsored by C.V.A.& P. Society Inc.**
 78 Hack for Geldings **sponsored by C.V.A.& P. Society Inc.**
Champion and Reserve Champion Hack - sponsored by Qld Centre Pivots Linear
Champion Prize \$50, Reserve Prize \$25

SUPREME HACK OF THE SHOW

Trophy donated by **Phyllis Suhr**

- 79 Best Educated Hack **sponsored by Callide Valley Vet Clinic**
 80 Pleasure Hack to be ridden in a plain snaffle **sponsored by Callide Valley Vet Clinic**
 81 Local Hack (within 50km of Biloela) **sponsored by Dulcie and Barry Cooper**
 82 Consolation Hack - not having won a first **sponsored by Callide Valley Vet Clinic**

ALL SPONSORS ACKNOWLEDGED AND THANKED ON

PAGES 60 & 61

SATURDAY

RING TWO

Commencing 8am
 Nomination Fee \$3.00
 Prize Money First \$15.00, Second \$10.00, Third \$7.00

PONY HACK CLASSES

- 83 Maiden Pony Hack not exceeding 14 hands **sponsored by Qld Centre Pivots Linear**
 84 Novice Pony Hack **sponsored by Qld Centre Pivots Linear**
 85 Open Pony Hack not exceeding 13 hands **sponsored by Qld Centre Pivots Linear**
 86 Open Pony Hack 13 hands not exceeding 14 hands **sponsored by Qld Centre Pivots Linear**
 87 Pony Hack for Mares **sponsored by Qld Centre Pivots Linear**
 88 Pony Hack for Geldings **sponsored by Qld Centre Pivots Linear**

Champion and Reserve Champion Pony Hack - sponsored by Queensland Centre Pivots Linears
Champion Prize \$50, Reserve Prize \$25

- 89 Pony Hack Rider Under 12yrs **sponsored by C.V.A.& P. Society Inc.**
 90 Pony Hack Rider 12yrs & Under 17yrs **sponsored by C.V.A.& P. Society Inc.**
 91 Pleasure Pony Hack ridden in a plain snaffle **sponsored by C.V.A.& P. Society Inc.**
 92 Quietest Children's Mount on a lead, any size, free workout **sponsored by C.V.A.& P. Society Inc.**
 93 Quietest Children's Mount ridden unaccompanied, any size, free workout **sponsored by C.V.A.& P. Society Inc. and gift voucher from Roundyard**

RIDING CLASSES -

- 93 Pony Club Rider under 12yrs (**must be in Pony Club Uniform**) **sponsored by C.V.A. & P. Society Inc.**
94 Pony Club Rider under 17yrs (**must be in Pony Club Uniform**) **sponsored by C.V.A. & P. Society Inc.**
95 Rider Class for Disabled under 12 years (may be led or assisted) **sponsored by C.V.A. & P. Society Inc.**
96 Rider Class for Disabled 12 years and under 17 years (may be led or assisted) **sponsored by C.V.A. & P. Society Inc.**
97 Rider under 5 years (can be led) **sponsored by Thangool Roadhouse**
98 Rider 5 years and under 7 years (can be led) **sponsored by Thangool Roadhouse**
99 Rider over 7 years on a led line (cannot compete in classes 97-101) **sponsored by C.V.A. & P. Society Inc.**
100 Rider 7 years and under 9 years **sponsored by CPAP Direct**
101 Rider 9 years and under 11 years **sponsored by CPAP Direct**
102 Rider 11 years and under 13 years **sponsored by CPAP Direct**
Champion and Reserve Champion Junior Rider under 13 years
Trophy donated by W & M Horrocks

103 Rider 13 years and under 15 years **sponsored by Thangool Roadhouse**
104 Rider 15 years and under 17 years **sponsored by Thangool Roadhouse**
Champion and Reserve Champion Juvenile Rider 13 years and Under 17 years
Trophy donated by Nutrient AG Solutions
Grand Champion Junior Rider of Show under 17years
The Biloela Beacon Trophy & \$50 Cash Prize - donated by The Biloela Beacon

COSTUME CLASSES (Best horse and rider costumes) - Skull Caps are Compulsory

- 105 Rider under 5 years **sponsored by Roundyard**
106 Rider 5 years & under 7 years **sponsored by Roundyard**
107 Rider over 7 years & under 12 years **sponsored by L & B Loader**

NB: Costume Classes may be held in Ring 1 or 2 after completion of Junior rider classes

SATURDAY

RING THREE

Commencing 8am Run to EA Rules

Please note: Height Classes under 105cm (J8-J9) are restricted to horses with less than twenty (20) EA points.

JUMPING

- J7 Under 17 years Super Two Phase Nomination \$10
Prize Money 1st \$100, 2nd \$70, 3rd \$50, 4th \$30 **sponsored by C.V.A. & P. Society Inc.**
J8 80cm Height Super Two Phase Nomination \$10
Prize Money 1st \$120, 2nd \$100, 3rd \$80, 4th \$50 **sponsored by C.V.A. & P. Society Inc.**
J9 90cm Height AM7 Nomination \$15
Prize Money 1st \$170, 2nd \$130, 3rd \$100, 4th \$60, **sponsored by CPAP Direct**
J10 100cm Height AM7 Nomination \$15
Prize Money 1st \$170, 2nd \$130, 3rd \$100, 4th \$60 **sponsored by DJ's Steel & Concrete**
J11 110cm Height AM7 Nomination \$15
Prize Money 1st \$180, 2nd \$140, 3rd \$110, 4th \$70 **sponsored by AG n Vet Rural**
J12 120cm Height AM7 Nomination \$25
Prize Money 1st \$300, 2nd \$160, 3rd \$140, 4th \$120 **sponsored by C.V.A. & P. Society Inc.**

PLEASE ENSURE COMPLETED WAIVER & INFECTIOUS DISEASE PREPAREDNESS INFORMATION FORM IS ATTACHED TO YOUR COMPLETED CAMPING & STABLE FORM ALONG WITH PAYMENT TO CALLIDE VALLEY SHOW SOCIETY

ALL COMPETITORS/EXHIBITORS MUST HAVE A CVAPS SHOW WRISTBAND

Entry Tickets will be available from 4 – 5pm on Thursday 18/5/2023 at the Ticket Office and will also be available for the duration of the show.

All campers and camping competitors are required to pay the camping fee of \$25 per vehicle and produce receipt when required for the duration of the show, even if no horse stalls are required. Nomination forms will only be accepted upon receipt of camping receipt and Show Entry wrist bands.

Duration of Show is Friday and Saturday night of the Show (2 Nights) - Extra Nights incur a fee \$12 .50 per night

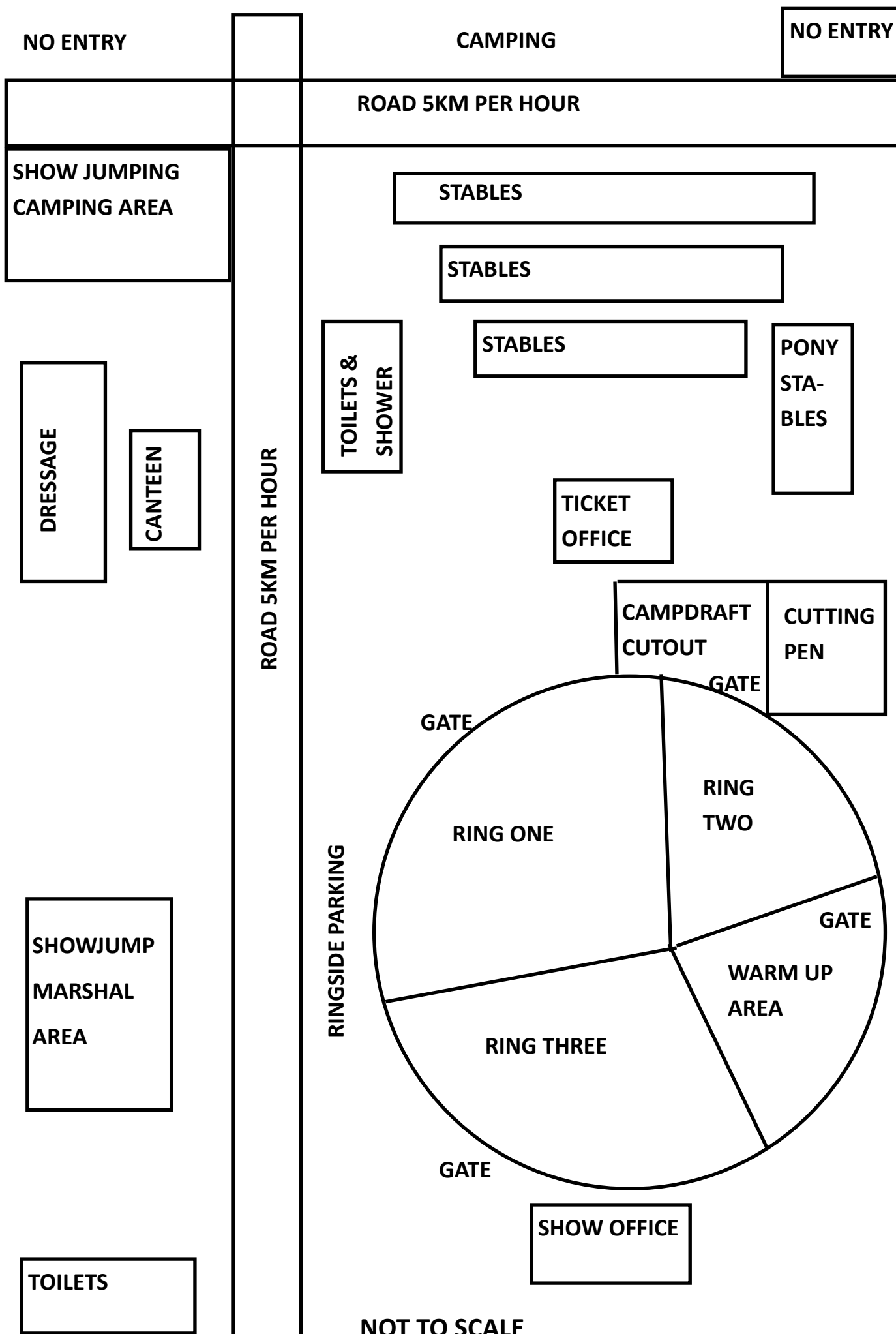

SECTION 3 – TRADE CATTLE

Chief Steward: J. Howard

Stewards: G. Arneil, J. Gomersall, K. Semple,

G & L. Eggins, C. Nobbs, L. Marshall, S. Taylor, R. Cavanagh, S. Nobbs, P. Nobbs, C. Semple, M. Black, R. Spann, P. Leahy, R. Howard, A. Egerton & T Nobbs.

Entries Close: Friday, 12th May, 2023, must be made on the correct form and be accompanied by the correct entry fee and a signed waiver form.

Please note: Showgrounds PIC QKBM1602

Entry fees must be paid with nominations.

Cattle to arrive by 10am THURSDAY 18th May 2023, then weighed and penned.

JUDGING of cattle, 2pm Thursday, 18th May, 2023.

TROPHY PRESENTATIONS 1.30pm FRIDAY 19th May 2023 at the Trade Cattle Yards

PETER WISHART MEMORIAL JUNIOR JUDGING COMPETITION - TRADE CATTLE - 3.30PM FRIDAY 19th May 2023.

Sponsored by: Joy & Macey Wishart – Peter Wishart Memorial Trophy.

NB: THERE WILL BE NO AUCTION SALE

CATTLE TO BE SENT DIRECT TO TEYS BROS WITH A JACKPOT CARCASE COMPETITION FOR BULLOCKS AND HEIFERS

MAXIMUM OF THREE ENTRIES PER SEX PER EXHIBITOR WITH THE REMAINDER TO BE PROCESSED NORMALLY (nominations for Carcase need to be made by WEDNESDAY to John Howard 0407581461)

\$500 STARTING JACKPOT WITH A \$50 ENTRY FEE PER HEAD

60% OF THE JACKPOT TO THE WINNING CARCASE, 25% TO 2ND AND 15% TO 3RD

ALL ENTRIES TO BE CROP OR PASTURE FED

1. All cattle must be the bona fide property of the exhibitor.
2. No beast can compete in more than one class.
3. Trade cattle will comprise any recognised beef breed or the crosses of same.
4. Cattle are to be polled or dehorned.
HORNED cattle will not be accepted.
5. Cattle to be yarded no later than **10pm Thursday** and may not be removed until **1pm Saturday**.
6. Entries will be received subject to the right of the Stewards to reject cattle they may consider are not of sufficient merit or quiet disposition to compete as trade cattle.
7. Any entry may be transferred to another class if the result of mousing necessitates this change.
8. Cattle in age pens to be mouthed and ear tagged on the exhibitor's property within 14 days prior to the Show by Stock Agents' representatives or Stewards.
Ear tags to be obtained from Elders. Ear Tag Colours: Yearling ~GREEN, Milk Teeth ~ ORANGE, 2 Teeth ~ WHITE, 4 Teeth ~ BLUE & 6 Teeth ~ YELLOW.
9. Points score for the Most Successful Exhibitor:
1st ~ 3 points, 2nd ~ 2 points, 3rd ~ 1 point, Champion~3points and Reserve Champion~2 points.
10. Only two entries per exhibitor in single and pen classes.
11. To help alleviate expenses, the agents will deduct a \$1.00 per head fee.
12. A camping fee see Entry Form. All campers are to ensure that ALL power leads and electrical appliances display a current tag indicating that each lead has been tested and approved by an authorized person in accordance with the requirements of the Workplace, Health & Safety Act, i.e. has been tested after the 1st January, 2022.

Entry Fee \$6.00 - Entry Fee for Pen classes : \$8.00

~All Entries to be Crop or Pasture Fed~

CLASSES

1. **Single Heavyweight Vealer, either sex, maximum weight 340kg.**
1st \$60 2nd \$25 3rd \$15 and the **HAROLD GOMERSALL MEMORIAL SHIELD** donated by **J. & L. GOMERSALL** (to be won 3 times by same exhibitor).
2. **Single Yearling, either sex, 340 to 400 kgs.**
Trophy donated by **K & R SEMPLE**
3. **Pen of 3 Vealers, of the same sex, with an average Weight of no more than 320kgs.**
Trophy donated by **MORETTI & SON**
4. **Single Bullock, 0-2 Teeth, 400 kg to 600kg, suitable for the Domestic Supermarket Trade.**
1st \$300.00 2nd 150.00 3rd 50.00 Donated by **DJ Steel, Rodney Rideout & Callide Valley A & P Soc**
5. **Single Bullock, Milk Teeth.**
Trophy donated by **S & S NOBBS PLUS \$250.00** donated by **Think water Callide Valley**
6. **Single Bullock, Two Permanent Teeth.**
\$250.00 donated by **Think water Callide Valley**
7. **Single Bullock, Four Permanent Teeth.**
Trophy donated by **TEYS BROS PLUS \$200.00 VOUCHER** donated by **Think water Callide Valley**
8. **Single Heifer, Milk Teeth.**
Trophy donated by **Nutrient Ag Solutions**
9. **Single Heifer, no more than Two Permanent Teeth**
Trophy donated by **KILBURNIE**.
10. **Single Heifer, no more than Four Permanent Teeth.**
Trophy donated by **P. & S. NOBBS**
11. **Single Heifer, no more than Six Permanent Teeth**
Trophy donated by **ELDERS BILOELA**
12. **Single Cow, Full Mouth (ex breeder).**
Trophy donated by **TOTAL EDEN**
13. **Pen of Two Steers, Milk Teeth.**
Trophy donated by **J & V HOWARD**
14. **Pen of Two Steers, no more than Two Permanent Teeth.**
Trophy donated by **C & J NOBBS**
15. **Pen of Two Steers, no more than Four Permanent Teeth.**
Trophy donated by **ELDERS BILOELA**
16. **Pen of Four Bullocks no more Four Permanent Teeth.**
1st \$150 voucher; 2nd \$100 voucher. Vouchers kindly donated by **CALLIDE MANUFACTURING CO.**
17. **Pen of Three Trade Heifers, Milk Teeth .**
Trophy donated by **ELDERS BILOELA**
18. **Pen of Three Heifers, Two or Four Permanent Teeth.**
Trophy donated by **G. L. CAMPBELL & CO.**
19. **Pen of Three Heifers, no more than Six Permanent Teeth.**
Trophy donated by **G. & D. ARNEIL**



CALLIDE DAWSON BEEF CARCASE COMPETITION

Grainfed Grassfed Grain Assisted

Follow on Facebook for more details

Championship Trophies

TRADE



CATTLE

~Champion Bullock~

The Eric Nobbs Memorial Trophy donated by
Chas, Stewart & Roger Nobbs

\$800.00 Donated by Elders Biloela

\$500 voucher Donated by Callide Manufacturing Co.

\$100 cash Donated by Suncorp Agribusiness

Society Sash also awarded.

To be taken from Single or Pen Classes.

~ Reserve Champion Bullock~

\$200 Cash donated by Elders Biloela

\$250 Voucher donated by

CALLIDE MANUFACTURING COMPANY.

~ Champion Pen of Bullocks ~

To be taken from any pen

Champion Pen \$300 Voucher

Reserve Champion Pen \$100 Voucher

Prizes donated by

CALLIDE MANUFACTURING COMPANY

~ Champion Cow or Heifer ~

To be taken from Single or Pen Classes.

\$250 Cash and \$150 Voucher donated by

CALLIDE MANUFACTURING COMPANY

plus Society Sash also awarded

~ Champion Pen of Heifers ~

To be taken from Classes 17, 18 & 19.

\$200 Voucher donated by

CALLIDE MANUFACTURING COMPANY

Plus Society Sash also awarded

~Reserve Champion Pen of Heifers~

Trophy donated by G & D Arniel

~ Champion Beast Under 400Kg ~

\$100 and

Trophy donated by L. & A. Marshall

~ Heaviest Weight for Age Steer ~

Trophy donated by C.V.A. & P Society

~ Encouragement Award ~

Highest points for first time exhibitor.

Trophy donated by

J & V Howard

~ Most Successful Exhibitor ~

Trophy donated by Think Water

~ Class 1 : Harold Gomersall Memorial Shield ~

To be won 3 times by one exhibitor

Donated by J. & L. Gomersall

~Reserve Champion Female~

Trophy donated by Geoff & Allison Maynard

~Reserve Champion Beast under 400 kg~

~ \$100 donated by C.V.A. & P Society~

~ Trade Cattle Junior Judge Competition~

Sponsored by Joy & Macey Wishart

~Peter Wishart Memorial Trophy~

WEIGHT FOR AGE POINTS SCALE

Weight Kgs	Number of Teeth			
	0	2	4	6
400-419	15			
420-439	20	10		
440-459	25	15		
460-479	30	20	10	
480-499	35	25	15	
500-519	40	30	20	
520-539	45	35	25	
540-559	50	40	30	
560-579	55	45	35	10
580-599	60	50	40	15
600-619	65	55	35	20
620-639	70	60	50	25
640-659	75	65	55	30
660-679	80	70	60	35
680-699	85	75	65	40
700-719		80	70	45
720-739		85	75	50
740-759			80	55
760-779				60
780-799				65
800-819				70
820-839				75
840-859				80
860 and Over				85



CALLIDE MANUFACTURING COMPANY

• FABRICATION • MACHINING • STEEL SUPPLIES

• HARDWARE • SANDBLASTING

www.callidemanufacturing.com.au

4992 2177- 45 BURNETT HIGHWAY

SECTION 4 - STUD BEEF CATTLE

Chief Steward: J O'Connell

Stewards: Jill Galloway, C Gooding, C Semple, T Hartwig, D Hartwig, D Galloway, B O'Connell.

Judging : 8.00 am Saturday, 20th May, 2023.

Entries Close: 12th May, 2023, must be made on the official entry form, be accompanied by the correct entry fee and a signed waiver.

Entry Fee: \$10.00 Single Classes (1-15) \$6.00 group Classes (16-17). Entries will not be accepted without entry fees.

Prize Money: First Prize : \$25.00. Second Prize : \$10.00.

Bedding hay is not available. Please supply own bedding.

Contact Cattle Steward Jenny O'Connell E: sandjoconnell@gmail.com for more information.

National Livestock Identification System:

The Callide Valley Showgrounds PIC is QKBM1602

Cattle will be scanned on the first day of the show and all competitors will be notified of the time suitable, by the committee.

All cattle must be accompanied by an accurate and fully completed National Vendor Declaration or Queensland Way Bill and National Cattle Health Declaration (download from http://www.farmbiosecurity.com.au/wp-content/uploads/NATIONAL-CATTLE-HEALTH-DECLARATION_nonfillable.pdf or from www.callidevalleyshow.org.au). A legible copy of this travel document must be handed over to the Show Committee for their record keeping when cattle are being scanned in. It is the responsibility of the exhibitor to ensure they already have a copy if the same travel document is used for the return journey from the showgrounds.

Conditions:

All cattle in Stud Classes must be registered in the name of the exhibitor as owner in a properly constituted Herd Book of the respective breed.

All stock must be on the grounds by 7.00am Saturday and may be removed after the Grand Parade on Saturday.

All stock must be tied and will be paraded for judging.

All beasts are only eligible in One Single Class.

The age of cattle shall be defined by their actual date of birth as from 1st April, 2023. The dates shown in brackets are those on or between which exhibits must be born to enable it to compete in that class. State breed and exact birth date on Entry Form.

All animals over 12 months of age must have a nose ring or clip lead attached when handled on the ground.

No drug, hormone or tranquilizer shall be administered to any animal exhibit except under the direction of the Association's Veterinary Surgeon who will advise the Stewards if in his opinion such drug, hormone or tranquilizer is likely to have any effect upon the animal which would be material to its chances of being awarded a prize and in such case the Stewards may debar the animal from completing. A Steward may at any time direct the Association's Surgeons to take a sample of blood, saliva or urine from an exhibit for testing.

All acknowledged registered breeds will be judged.

Cattle to be judged as Inter Breed unless a feature show.

It will be left to the Committee's discretion to organise compatible competition.

All campers are to ensure that all power leads and electrical appliances display a current tag indicating that each lead has been tested and approved by an authorised person in accordance with the requirements of the *Workplace, Health & Safety Act*, i.e. has been tested after the 1st January, 2023.

A camping fee, per site, of \$25 for Duration of the Show (Friday & Saturday Night) or \$12.50 per night must be paid in advance. (Please complete on the Entry Form.).

JUNIOR BULL JUDGING

Open to all ages

Place bulls 1, 2, 3 Most Suitable in Type and Conformation

Sponsored by **Nutrien Ag Solutions**

First prize: \$125.00. Second prize: \$80. 3rd prize: \$45.00



**MAJOR SPONSOR IN
2023**

**Donating \$1000 towards prizes in
the Stud Beef & Led Steer or Heifer Competition**

SECTION 4 STUD BEEF CATTLE - CLASSES (8am start)

1. Bull 6 Months and Under 12 Months (1 April 2022 ~ 30 September 2022).
2. Bull 12 Months and Under 15 Months (1 January 2022 ~ 31 March 2022).
3. Bull 15 Months and Under 18 Months (1 October 2021 ~ 31 December 2021).
4. Bull 18 Months and Under 21 Months (1 July 2021 ~ 30 September 2021)

Junior Champion & Reserve Junior Champion Bull

5. Bull 21 Months and Under 24 Months (1 April 2021 ~ 30 June 2021).
6. Bull 24 Months and Under 30 Months (1 October 2020 ~ 31 March 2021).
7. Bull 30 Months and Under 36 Months (1 April 2020 ~ 30 September 2020).

Senior Champion & Reserve Senior Champion Bull & Grand Champion Bull

8. Heifer 6 Months and Under 12 Months (1 April 2022 ~ 30 September, 2022).
9. Heifer 12 Months and Under 15 Months (1 January 2022 ~ 31 March 2022).
10. Heifer 15 Months and Under 18 Months (1 October 2021 ~ 31 December 2021).
11. Heifer 18 Months and Under 21 Months (1 July 2021 ~ 30 September 2021).

Junior Champion & Reserve Junior Champion Heifer

12. Cow 21 Months and Under 24 Months (1 April 2021 ~ 30 June 2021).
13. Cow 24 Months and Under 30 Months (1 October 2020 ~ 31 March 2021).
14. Cow 30 Months and Under 36 Months (1 April 2020 ~ 30 September 2020).
15. Cow 36 Months and Over (Born before 1 April 2020).

Senior Champion, Reserve Senior Champion Cow & Grand Champion Female

16. Breeders Group.

To consist of 2 males and 1 female or 2 females and 1 male, to have been exhibited in their respective classes and bred by the exhibitor.

17. Sires Progeny.

To consist of 2 beasts to be owned by the exhibitor and all the exhibits to be the progeny of the one sire. The sires' name to be listed.

18. Dams Progeny.

To consist of 2 beasts to be owned by the exhibitor and all the exhibits to be progeny of one Dam. The Dams name to be listed.

Inter-Breed Championship Trophies Judged: Saturday 20th May 2023

*Grand Champion Bull of the Show ~ Sponsored by
Suncorp Agribusiness*

*Grand Champion Female of the Show ~ Sponsored by
Grow Agribusiness and Finance*

*Grand Champion Breeder's Group of the Show ~ Sponsored by
Williams Stockfeed voucher*

Trophies & Vouchers

*Senior Champion Brahman Bull
~ John Boal Memorial Trophy ~
Junior Champion Brahman Bull
~ Don Hobson Memorial Trophy ~
Junior Champion Brahman Female
~ Prize donated by Allawah Brahman Stud ~
Senior Champion Brahman Female
~ Prize donated by Allawah Brahman Stud ~
Supreme Exhibit of the Show
Sponsored by Santos (\$300 & Sash)*

Other Championship Trophies

Trophies allocated after nominations have been received for the combined breed competitions.

**Proudly sponsored by
~SANTOS**

~ Elders Biloela~

**~Glencol Santa Gertrudis Stud~
(Col & Glenda Semple, Banana)
~ C.V. Vet Clinic)**

~ Gooding Family, Biloela~

~ Hartwig Family~

(Monto)

**~ Kamir Brahman Stud~
(Dunn Family Thangool)**

CHARBRAY FEATURE SHOW



SECTION 5 - JUNIOR PARADERS COMPETITION

Stewards: J. O'Connell, J. Galloway, L. Marshall
T Hartwig, D Hartwig, C. Semple, B. O'Connell.

TBA Saturday, 20th May, 2023

Please note:

**Winner eligible for regional state finals of sections 5
& 5A must sign the relevant form before leaving grounds.**

Post entries received up until 8.00am—on 20th May, 2023

Three age groups dependent upon nominations.

Entry Fee: \$1.00.

CLASSES

1. **Junior—12 years and under**
Prize money donated by **L. Marshall ~ Greenfields, Jambin.**
2. **Intermediate—13years –14 years**
Prize money donated by **G. & J. Galloway ~ Ascot Neimen Braford Studs, Banana**
3. **Senior—15 years and over.**
Vouchers donated by **Allawah Brahman Stud, Dawson Highway, Banana.**

SECTION 5A - JUNIOR JUDGES STUD BEEF COMPETITION

Stewards: , J. O'Connell, J. Galloway, T Hartwig, D Hartwig,
C. Semple, B O'Connell.

TBA Saturday, 20th May, 2023.

Please note:

Post entries received up until 8.00am—20th May, 2023.

Three age groups dependent upon nominations.

Entry Fee: \$1.00.

Prize money and trophies donated by **Elders Biloela, Sheppard Rural, Fleetwood Brafords, Grow Agribusiness.**

1. **Junior—12 years and under**
2. **Intermediate—13years –14years**
3. **Senior—15 years and over.**

SECTION 6 - LED STEER OR HEIFER COMPETITION

Stewards: J. O'Connell, J. Galloway, L. Marshall
T Hartwig, D Hartwig, C. Semple, B. O'Connell.

Judging : TBA Saturday, 20th May, 2023

Entries Close : 12th May, 2023

Conditions:

No horned cattle are allowed to compete.

All steers/heifers will be mouthed and weighed at 7.00am Saturday.

Open to any recognised beef breed or crosses thereof.

Breed to be stated on Entry Form.

All Steers/Heifers must be on the grounds by 7.00am and may be removed after the Grand Parade

CLASSES

1. **Led Steer, Milk Tooth, Live Weight under 450kg, Unrestricted Feeding.**
Entry Fee: \$10.00.
First Prize: \$25.00. Second Prize: \$20.00. Third Prize: \$15.00.
Fourth Prize: \$10.00. Fifth Prize: \$5.00.
Sponsored by **C.V.A. & P. Society Inc.** and **M. & K. Labuschewski**

2. **Led Steer, Milk Tooth, 451kg and over, Live Weight, Unrestricted Feeding.**
Entry Fee: \$10.00.
First Prize: \$25.00. Second Prize: \$20.00. Third Prize: \$15.00.
Fourth Prize: \$10.00. Fifth Prize: \$5.00.

Sponsored by **Suncorp Agribusiness**

3. **Led Trade Heifer, Milk Tooth, live weight under 450kg**
Entry Fee: \$10.00
First Prize: \$25.00. Second Prize: \$20.00. Third Prize: \$15.00.
Fourth Prize: \$10.00. Fifth Prize: \$5.00.

Sponsored by **John and Barbara Carige**

4. **Led Trade Heifer, Milk Tooth, live weight 451kg and over, Unrestricted feeding**
Entry Fee: \$10.00
First Prize: \$25.00. Second Prize: \$20.00. Third Prize: \$15.00.
Fourth Prize: \$10.00. Fifth Prize: \$5.00.

Sponsored by **John and Barbara Carige**

~ Champion Led Steer/Heifer ~

Sponsored by **SANTOS**
(Santos Sash & \$300)

~ Reserve Champion Led Steer/Heifer~

(Santos Sash & \$200)

**Points collected at the Callide Valley Show will go
towards the FeedPro Super Show Steer Series.**

SECTION 7 DAIRY GOATS

Stewards: Kate Thomson, Kenny Thomson

Judging : 10am Saturday, 20th May, 2023

Please note:

Entry Fee: \$3 each entry, each class by Friday 20th May 2023 or \$5 on the day. Entries will not be accepted without entry fee proof of payment and a signed waiver to be found on the reverse side of the entry form.

Conditions:

1. All goats must be registered in a recognised herd book or appendix.
2. Caprine Retro Virus: Exhibits must be from a herd which has complied with the requirements of a Caprine Retro Virus control scheme approved by the Department of Primary Industries.
Proof of results must accompany entries.
3. Department of Primary Industries require owners of stock to have a permit to transport stock and a fully completed waybill must accompany stock to the Showgrounds.
4. All stock to be on the grounds by 9.30am Saturday, 20th May, 2023 and may be removed after the Grand Parade. All prize winners are required to compete in Grand Parade (see Reg. 25).
5. All exhibitors are asked to supply their own buckets.

Trophies

Supreme Champion of Show
Senior Champion Doe—All Breeds
Junior Champion Doe—All Breeds
Champion Doe Kid — All Breeds

SOCIETY RIBBON FOR CHAMPIONS

Classes:

1. Best groomed and presented, any age/breed
2. Saanen Doe, 2yrs and over, in milk or dry
3. Anglo Nubian Doe, 2 yrs and over, in milk or dry
4. British Alpine Doe, 2 yrs and over, in milk or dry
5. Toggenburg Doe, 2 yrs and over, in milk or dry
6. Australian Melaan Doe/Aust Brown, 2 yrs and over in milk or dry
7. Alpine/La Mancha/Sable Doe, 2yrs and over, in milk or dry
8. Nigerian Dwarf, 2yrs and over, in milk or dry
9. Saanen Doe, 1 yr and under 2 yrs, in milk or dry
10. Anglo Nubian Doe, 1 yr and under 2 yrs, in milk or dry
11. British Alpine Doe, 1 yr & under 2 yrs, in milk or dry
12. Toggenburg Doe, 1 yr and under 2 yrs, in milk or dry
13. Australian Melaan Doe/Aust Brown, 1yr and under 2yrs, in milk or dry
14. British Alpine/La Mancha/Sable Doe, 1 yr and under 2 yrs, in milk or dry
15. Nigerian Dwarf Doe, 1 yr and under 2 yrs, in milk or dry

TYPE & PRODUCTION / UDDER CLASSES

- 16S. Type and Production, 24 hour test, any age/breed
- 16N. Type and Production, 24 hour test, any age/breed
- 17S. Type and Production, Herd recording, any age/breed
- 17N. Type and Production, Herd recording, any age
18. Best Udder, 1st Lactation, any breed
19. Best Udder, 2nd and Subsequent Lactation, any breed

BEST UDDER OF SHOW—All Breeds

DOE KID CLASSES

20. Saanen Doe Kid, under 12 months
21. Anglo Nubian Doe Kid, under 12 months
22. British Alpine Doe Kid, under 12 months
23. Toggenburg Doe Kid, under 12 months
24. Australian Melaan/Brown Doe Kid, under 12 months
25. La Mancha/Sable Doe Kid, under 12 months

DOE CHAMPIONSHIPS

- C1 CH. SAANEN DOE & RESERVE**
C2 CH. ANGLO NUBIAN DOE & RESERVE
C3 CH. ALPINE DOE & RESERVE
C4 CH. TOGGENBURG DOE & RESERVE
C5 CH. AUST. MELAAAN/BROWN DOE & RESERVE
C6 CH. ALPINE/LA MANCHA/SABLE
C7 CH. NIGERIAN DWARF DOE & RESERVE

CHAMPION DOE KID & RESERVE – All Breeds
JUNIOR CHAMPION DOE & RES. – All Breeds
SENIOR CHAMPION DOE & RES. – All Breeds

GRAND CHAMPION DOE – All Breeds C1,2,3,4,5,6

PROGENY CLASSES

41. Sire's Progeny, 2 progeny, any age, any breed doe
43. Dam's Progeny, 2 progeny, any age, any breed, doe
44. Dam & 1 Progeny, any age, any breed, doe.
45. Breeders Group, 3 goats, any age, same prefix



SECTION 9 - POULTRY

Chief Steward: Peter Abbott

Judge: TBA

Entries Close: 12th May 2023

Please Note:

Entries: Entries will not be accepted without entry fees and signed waiver found on reverse of entry form. Late entries will not be accepted.

Entry Fee: \$2.00 per entry

Prize Money: When there is one entry per class ~ First prize \$1.00. If there are two or more entries per class ~ First prize: \$2.00 and second Prize \$1.00.

Penning: All birds **must** be penned by 8.30 am Saturday, 20th May, 2023. Penning may be possible late Friday, contact Peter Abbott on 0409 260 417 for more details.

Judging: Judging will commence by 9am **sharp**, Saturday 20th May 2023.

Presentation of Trophies: On completion of judging. **Birds to be collected between 4 and 5pm.**

Rules

1. Birds 12 months old and over will be judged as adults.
2. Any bird dyed or otherwise interfered with will be disqualified and the exhibitor shall be dealt with as the Committee thinks fit.
3. Should any dispute arise for which no special rule is laid down the matter shall be referred to the Committee whose decision shall be final.
4. Exhibitors in this section may state on their entry form the price at which they will sell their exhibit. If the exhibit is claimed at the price stated it must be sold. The usual commission for all sales (5%) will be deducted from the proceeds for the general fund of the Society. All applications to purchase must be made to the Secretary or Sale Steward.
5. Any person found taking eggs from the coops in the Show will be prosecuted. All eggs are the property of the Show Society if not claimed by the owner on the last day of the Show.
6. Should entries exceed accommodation available the Society reserves the right to reduce entries in any class or to place two birds in a single pen at the option of the owner.
7. No replacement entries accepted.

Classes

- 1 **Standard Soft Feather.**
- 2 **Standard Hard Feather.**
- 3 **Bantam Soft Feather.**
- 4 **Bantam Hard Feather.**
- 5 **Standard Breeding Pair - (1 Female and 1 Male).**
- 6 **Bantam Breeding Pair - (1 Female and 1 Male).**
- 7 **Child Class - up to 12 years**
- 8 **Waterfowl**

(Entry **must** be penned by breeder.)

Conditions:

1. **Children's Classes** are open to children up to 12 years old attending schools within the Callide Valley Show Area (*Biloela, Mt. Murchison, Jambin, Goovigen, Prospect Creek, Banana, Moura and Thangool*). The bird **must** be owned by child. All birds must be pure bred and shall be eligible to be judged in Open Class for Grand Champion. (a) For Champion ~ Children's Classes, points are awarded ~ 50 for Quality and 50 for Presentation.
2. Separate Breed Classes shall be formed where there are three or more entries of a particular breed or colour to make up such classes (including children's classes and breeding pairs), otherwise birds shall be judged as Any Other Variety (A.O.V.) or Any Other Colour (A.O.C.).
3. Separate cock, hen cockerel, pullet classes shall be formed where there are two or more entries to make up such classes, otherwise separate male and female classes shall be formed.
4. Separate soft feather and hard feather classes may be formed in Breeding Pair Classes where there are three or more entries to

make up such class.

5. Exhibitors are to **state** on their entry form the **Class number, Breed, Colour or Variety** and whether the bird is a **cock, hen, cockerel, or pullet**.
6. The spirit of the award for Best Parti Colour Standard Soft Feather is to encourage bona fide breeders of the increasingly rarer breeds of poultry. Any breed, the colour of which is made up of two or more colours will be eligible and at the discretion of the stewards particular self colours such as blue and buff. The exhibitor must be a bona fide breeder of the breed exhibited.

SOCIETY SASHES SHALL BE PRESENTED FOR THE FOLLOWING AWARDS:

- ~ **Grand Champion Fowl of Show**
- ~ **Reserve Champion Fowl of Show**
- ~ **Champion and Reserve Standard Soft Feather Male**
- ~ **Champion and Reserve Standard Soft Feather Female**
- ~ **Champion and Reserve Standard Hard Feather Male**
- ~ **Champion and Reserve Standard Hard Feather Female**
- ~ **Champion and Reserve Bantam Soft Feather Male**
- ~ **Champion and Reserve Bantam Soft Feather Female**
- ~ **Champion and Reserve Bantam Hard Feather Male**
- ~ **Champion and Reserve Bantam Hard Feather Female**
- ~ **Champion Breeding Pair**
- ~ **Grand Champion Waterfowl**
- ~ **Champion Large Waterfowl**
- ~ **Champion Bantam Waterfowl**
- ~ **Champion Children's Class**

POULTRY TROPHIES:

- ~ **Champion Mallard – Joe Clapham Memorial Trophy ~**
\$20 donated by **Greg & Dave Clapham**
- ~ **Grand Champion Fowl of Show ~**
\$50 donated by **Dunn Family/Kamir Brahman Stud**
- ~ **Reserve Champion Fowl of Show ~**
\$30 donated by **Callide Dawson Poultry Club**
- ~ **Best Parti Colour Standard Soft Feather ~**
\$25 donated by **C.V.A. & P. Society Inc.**
- ~ **Champion Standard Overall ~**
20kg Poultry Mix donated by **Valentine Plains Seed & Grains**
- ~ **Champion Bantam Overall ~**
20kg Poultry Mix donated by **Valentine Seeds & Grains**
- ~ **Champion Breeding Pair ~**
\$10 donated by **Callide Dawson Poultry Club**
- ~ **Champion Children's Classes ~**
\$5 donated by **Callide Dawson Poultry Club**

SECTION 10 . PIGEONS



POSTPONED

UNTIL 2024

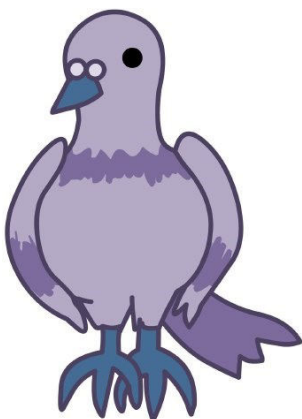

SECTION 11

UTE MUSTER – COMPETITION

Proudly Sponsored by **Karinga Contracting**

Steward: Ben Munro

Nominations and Entry Fees: \$10 per vehicle if nomination is registered by 4pm Friday 12th May, 2023. \$15 per vehicle after this date. Registration includes entry to one (1) class, other classes may be entered for and additional \$5 fee per class. Entry forms available on our website or contact the Show office.

Nomination Form is to be completed and the Wavier signed to gain entry to the event.

Judging: Entrants are required to be at their utes by 9.30am on Saturday 20th May, 2023 for commencement of judging. Prize-winning Utes are required to participate in the Grand Parade on Saturday at 2pm.

Classes: The following eight (8) classes are judged using the Callide Valley Agricultural & Pastoral Society Inc rules (as shown on the Ute Muster entry form).

Classes

1. Best Street Ute

All makes and model of Road Registered Ute with Immaculate presentation and tailored for street driving with or without custom modifications such as Paint, Lowering, Exhaust, Engine, After Market Mags, Body Kit, Sound System, Upholstery, etc. (**NO** Spotlights/**No** Bullbars).

2. Best B & S Ute

All makes and models of Road Registered Ute with a well maintained presentation and **MUST HAVE evidence of B & S Ball attendance attached to the actual Ute as well as Bullbar and Rollbar with overhead Spotlights and/or Light-bar attached.** Stickers, UHF, Aerials, Mudflaps, etc. (Flags are encouraged for display but will not be judged).

3. Best 4x4 Ute

All makes and models of Road Registered Four Wheel Drive Ute with a well maintained presentation inside and out. Best representation of 4x4 in use part or full time. Bullbar, Diff Locks, Off Road Mags, Lift Kit, Winch etc.

4. Best Work Ute

All makes and models of Road Registered Ute with a well maintained presentation and displaying Signage and/or ABN attached to the vehicle. Must show evidence of owners occupation Tools, Tool Boxes, Racks Trade accessories, etc.

5. Best Feral Ute

All makes and models of Road Registered Ute **unkept**. With dings and dents and miss-matched panels, a multitude of feral and unnatural accessories can be attached along with being covered in Stickers. A Bullbar, Spot Lights, Aerials also add to the appearance

7. Best Classic Ute

All makes and models of Road Registered Ute with Immaculate presentation and over 30 years old. With or without custom modifications to engine, body and interior, but still "true" to make and model.



9. People's Choice – The ute that has the most votes from showgoers.

10. Circle Work—time limit 2minutes—judges & crowd noise

11. Barrel Race—Go around 3 Flag points quickest start to finish time wins.

12. P-Plater Ute – Judges' choice.

ALL SPONSORS ACKNOWLEDGE



SECTION 12

87th CALLIDE VALLEY SHOW CHAMPIONSHIP WOODCHOP EVENT

*Friday, 19h May, 2023 9.30am sharp
Saturday, 20th May, 2023 at 9.30am sharp*

Chief Steward: Noel Carbery

Please note:

All woodchop events are conducted under the Queensland Axeman's Association Rules.

Nomination to be in the hands of the Secretary, Q.A.A., Mr. Rohan Skenner, 47 Canowie Rd, Jindalee, Q. 4074

by 28 April 2023

Entry Fee: No nominations considered unless accompanied by **specified entry fee per event and a signed waiver found on the reverse of the nomination form.** No late entries accepted. **NO NOMINATION—NO BLOCKS—NO CHOP**

All axe men compete at their own risk.

The Committee has the right to alter any event if necessary. The Judges decision is final.

Note: \$15 Overnight Showgrounds Camping Fee per vehicle

FRIDAY – 19th May - 9.30am Sharp

EVENTS:

1. **250 mm Standing Block —EF \$15**
Prizes: 1st \$220 2nd \$160 3rd \$100
2. **300 mm Underhand Block—EF \$15**
Prizes: 1st \$220 2nd \$160 3rd \$100
3. **275 mm Standing Block—Entry Fee \$15**
Prizes: 1st \$220 2nd \$160 3rd \$100
4. **Callide Valley Championship 325 mm Standing Block —EF \$15**
Prizes: 1st \$300 2nd \$200 3rd \$100 4th–8th \$50
5. **275mm Standing + 275mm Underhand combination relay—EF \$15**
Prizes: \$220 2nd \$200 3rd \$180 4th–8th \$160
6. **Australian Championship 275 mm Underhand —EF \$40**
Prizes: 1st \$2500 2nd \$1000 3rd \$550 4th \$400 5th \$250 6th–8th \$100
7. **300mm Standing Hard-hitting Competition —EF \$15**
Prizes: 1st \$300 2nd \$200 3rd \$100 4th–8th \$50
8. **Boys Chop + Novice \$200 —EF \$8**
9. **Team Relay—EF \$8**
Prize: \$80 pp

NB: ALL COMPETITORS ARE TO USE DESIGNATED PARKING AREA. NO VEHICLES ARE TO BE PARKED AROUND WOODCHOP ARENA.



SATURDAY—20^h May – 9.30AM SHARP

Events:

10. **250mm Standing Block —EF \$15**
Prizes: 1st \$150 2nd \$110 3rd \$70 4th \$20
11. **300mm Underhand Block —EF \$15**
Prizes: 1st \$150 2nd \$110 3rd \$70 4th \$20
12. **275mm Standing Block —EF \$15**
Prizes: 1st \$150 2nd \$110 3rd \$70 4th \$20
13. **275mm Underhand Block —EF \$15**
Prizes: 1st \$150 2nd \$110 3rd \$70 4th \$20
14. **Herb Carbery Memorial 300mm Two man Relay—EF \$8**
Prizes: 1st \$160 2nd \$140 3rd \$120 4th–8th \$100
15. **A Grade Championship—EF \$15**
Prizes: 1st \$150 2nd \$120 3rd \$90 4th –8th \$50
16. **B Grade Championship—EF \$15**
Prizes: 1st \$150 2nd \$120 3rd \$90 4th –8th \$50
17. **C Grade Championship —EF \$15**
Prizes: 1st \$150 2nd \$120 3rd \$90 4th –8th \$50
18. **275mm Veterans Underhand chop—EF \$15**
Prizes: 1st \$150 2nd \$110 3rd \$70 4th \$20
19. **Novice Chop + Boys \$200 —EF \$8**
20. **Team Relay—EF \$8**
Prizes: \$80 pp

**MANY THANKS TO OUR VALUED
LOCAL WOODCHOP
SPONSORS AND SUPPORTERS OF
BILOELA AND DISTRICT**

ALL SPONSORS ACKNOWLEDGE

PAVILION SCHEDULE

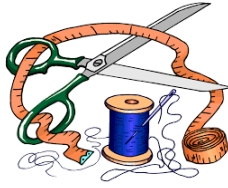

Chief Pavilion Steward's office is located in the Main Pavilion

Entries: Entries will be accepted from 26th April till 16th May at the Secretary's Office and must be recorded by 17th May. **NO ENTRY FORMS WILL BE ACCEPTED ON THURSDAY.** The **Pavilion Office** will be open on the 17th May from 9am to 6pm for entries and exhibits. *Excluding Photography, Art, Juvenile Art & Scrapbooking, please refer to relevant sections in the schedule for entry details. Entries will not be accepted without the accompanying entry fee, please refer to each section for fees.

Exhibits: Exhibits can be delivered to the **Pavilion Office** on Wednesday 17th May from 9am to 6pm. **NO ENTRY FORMS WILL BE ACCEPTED ON THURSDAY—ONLY PRE-ENTERED EXHIBITS** for Farm Produce, Fruit, Vegetables, Cookery, Juvenile Cookery & Horticulture **CAN BE DELIVERED TO THE PAVILION FROM 7.30AM—9AM.**

Judging: Judging will commence at 10am on Thursday 18th May. The Judges decision will be final.

Conditions: Please refer to each section for the conditions of entry of exhibits. Conditions will be strictly adhered to. Stewards may refuse to accept exhibits which do not qualify.

Pavilion Closes: The pavilion will close at 4pm on Saturday for the dismantling of displays, and will reopen at approximately 5pm for the collection of exhibits.

Prize Monies: Prize monies can be collected from the Chief Pavilion Steward at the **Pavilion Office** from 5pm on Saturday and 8am—10.30am Sunday upon presentation of prize cards.





JUNIOR ALL ROUNDER & OPEN ALL ROUNDER

Junior All Rounder - in Memory of Shelly Muller

To be eligible please complete the Junior All Rounder Entry Form as well as and in addition to the Pavilion Entry Form

Highest Number of Points: Sponsored by **P Clapham (\$50)**

This is awarded on a points basis for First, Second and Third Place for Juveniles 17years & Under gaining the most Points.

Highest Number of Exhibits: Sponsored by **J Muller (\$50).**

This is awarded on the most number of exhibits in these sections.

Exhibitors: Please Note that you must have entries in at least FOUR of these sections to be eligible

Juvenile Classes are included in:

Section 17 - Horticulture; **Section 19A** - Cake Decorating; **Section 20/20A**-Cooking;
Section 22 - Needlework & Sewing; **Section 23** - Art, **Section 24** - Art; **Section 25** - Photography;
Section 26 - Scrapbooking; **Section 28** - Handicraft; **Section 28A** - Lego



Open All Rounder - Cash Prize \$50

Donated by Sue Stringer

To be eligible please **TICK** the box on the Pavilion Entry Form.

For the Person having the greatest number of exhibits in:

Section 14 - Farm and Produce; **Section 15** - Vegetables; **Section 16** - Fruit;
Section 17 - Horticulture; **Section 18** - Jams, Jellies, Pickles & Sauces;
Section 19 - Cookery; **Section 21** - Knitting & Crochet; **Section 22** - Needlework & Sewing

SECTION 14 FARM & PRODUCE

ALL ENTRIES MUST BE MADE BEFORE 6PM

WEDNESDAY 17TH MAY

EXHIBITS CAN BE DELIVERED (IF ALREADY

ENTERED) ON THURSDAY 18TH MAY 7.30AM-9AM

Stewards: David Bawden, Sheryl Bawden

Entry Fee: 50¢.

Conditions: All exhibits must be grown by the exhibitor.

Prize Money: (unless otherwise stated) **First: \$2.00 Second: \$1.00**

Champion Exhibit: \$30 donated by Trevor Stringer

Classes 26-32 - Prize Money for each class: First: \$5.00 Second: \$2.00 Sponsored by Wyora Farming

Highest points in Classes 1-14 and 15-25 - \$50.00 each donated by J. & T. Levelling.

Points basis: First: 5 Second: 3

Eligible for Open All Rounder—see page 33 for details

Classes 1 - 14 - Grain

- 1 Four (4) Litre Volume of Yellow Maize.
- 2 Three (3) Stalks Maize, Dry Cobs ~ variety to be named.
- 3 Three (3) Stalks Maize, Green ~ variety to be named.
- 4 Six (6) Stalks Grain Sorghum, in seed ~ variety to be named.
- 5 Four (4) Litre Volume of Barley Seed.
- 6 Four (4) Litre Volume of Wheat Seed, ~ variety to be named.
- 7 Four (4) Litre Volume Red Grain Sorghum.
- 7a Four (4) Litre Volume White Grain Sorghum.
- 8 Four (4) Litre Volume AWA (Culinary) Millet.
- 9 Four (4) Litre Volume Birdseed Millet, ~ variety to be named.
- 10 Four (4) Litre Volume Navy Beans.
- 11 Four (4) Litre Volume Mung Bean.
- 12 Four (4) Litre Volume Chick Peas.
- 13 Four (4) Litre Volume Any Other Bean ~ variety to be named.
- 14 Four (4) Litre Any Other Grain—eg. Safflower



Classes 15 - 25 - Seed/Grasses/Legumes/Pasture

- 15 Four (4) Litre Volume Rhodes Grass Seed.
- 16 Four (4) Litre Volume Green Panic Seed.
- 17 Four (4) Litre Volume Buffel Grass Seed.
- 18 Four (4) Litre Volume Any Other Pasture Grass Seed ~ variety to be named.
- 19 Four (4) Litre Volume Any Other Legume Pasture Seed ~ variety to be named.
- 20 Sheaf of Forage Sorghum, 10cm in diameter.
- 21 Sheaf Rhodes Grass, 10cm in diameter.
- 22 Sheaf of Green Panic, 10cm in diameter.
- 23 Sheaf of Buffel Grass, 10cm in diameter.
- 24 Sheaf other Pasture Grass, 10cm in diameter Variety to be named
- 25 Sheaf Grass and Legume Mixed Pasture, 10cm in diameter ~ variety to be named.

Classes 26 - 32 - Lucerne/Hay Prize Money: First: \$5.00 Second: \$2.00

- 26 Lucerne, one bundle, not less than 10cm in diameter (cutting stage).
- 27 Bale of fresh Lucerne Hay.
- 28 Bale of shedded Lucerne Hay.
- 29 4Lt Sample Lucerne Chaff.
- 30 Bale of Pasture Hay—eg. Grass, Grass/legume
- 31 Bale of Forage Hay
- 32 Bale of any other Hay—type to be named.



Classes 33 - 39 - Produce

- 33 One Half (1/2) Dozen Hen Eggs ~ Brown.
- 34 One Half (1/2) Dozen Hen Eggs ~ White.
- 35 One Half (1/2) Dozen Eggs ~ AOV
- 36 Jar Honey ~ Light
- 37 Jar Honey ~ Medium
- 38 Jar Honey ~ Dark
- 39 Best Sample Honey in Frame.

SECTION 15 VEGETABLES

Stewards: Les Fowler

Entry Fee: 50¢.

Conditions: All Exhibits must be grown by the exhibitor.
TWO (2) ENTRIES ONLY PER CLASS FOR EACH EXHIBITOR.

Prize Money: (unless otherwise stated) **First: \$2.00 Second: \$1.00**

Champion Exhibit: \$30 voucher donated by **Fitzroy Nurseries**

Highest Number of Points: - \$25 voucher donated by **Foodworks**.

Points basis: First: 5 Second: 3

Highest Number of Entries: **COR KOOYMAN MEMORIAL TROPHY** donated by the **Kooyman Family** – (Cash Prize \$40)

Eligible for Open All Rounder—see page 33 for details

ALL ENTRIES MUST BE MADE BEFORE 6PM

WEDNESDAY 17TH MAY

EXHIBITS CAN BE DELIVERED (IF ALREADY ENTERED)

ON THURSDAY 18TH MAY 7.30AM-9AM

Classes

- | | | | |
|----|-------------------------------------|----|---|
| 1 | One head Cabbage. | 38 | Sweet Potatoes, White, Table Use, 3kg |
| 2 | One head Lettuce. | 39 | Sweet Potatoes, Coloured, Table Use, 3kg |
| 3 | One head Cauliflower. | 40 | Collection of English Potatoes, Three (3) Varieties, 2kg of each ~ to be named. |
| 4 | Three (3) Round Tomatoes, Yellow. | 41 | Onions, Any Variety, 3kg. |
| 5 | Three (3) Round Tomatoes, Red. | 42 | One (1) Jarrahdale Pumpkin. |
| 6 | Six (6) Red Tomatoes, Egg. | 43 | One (1) Triamble Pumpkin. |
| 7 | Six (6) Yellow Tomatoes, Egg. | 44 | One (1) Queensland Blue Pumpkin. |
| 8 | Ten (10) Cherry Tomatoes. | 45 | One (1) Jap Pumpkin. |
| 9 | Collection of Tomatoes. | 46 | One (1) Baby Blue Pumpkin. |
| 10 | Three (3) Chokos | 47 | One (1) Butternut Pumpkin. |
| 11 | Rhubarb, one bunch. | 48 | Any Other Pumpkin Variety. |
| 12 | Three (3) Capsicums. | 49 | One Pie melon, Judged on Weight. |
| 13 | Plate of Chillies, small. | 50 | One Pear-shaped Gramma. |
| 14 | Plate of Chillies, large | 51 | One Bugle-shaped Gramma. |
| 15 | Plate of Any Other Variety Chillies | 52 | Three (3) Cobs of Sweet Corn. |
| 16 | French Beans, 250g. | 53 | Any Other Variety of Vegies. |
| 17 | Beans, Any Other Variety, 250g. | 54 | Collection of Fresh Herbs (three (3) +). |
| 18 | Collection of Beans. | 55 | Collection of Asian Greens. |
| 19 | Green Peas, 250g. | 56 | Collection of Bush Tucker. |
| 20 | Silver Beet, one bunch. | | |
| 21 | Three (3) Beetroot. | | |
| 22 | Eschallots, one bunch. | | |
| 23 | Spring Onions, one bunch | | |
| 24 | Six (6) Radishes. | | |
| 25 | Six (6) Carrots. | | |
| 26 | Three (3) White Turnips | | |
| 27 | Three (3) Swede Turnips. | | |
| 28 | Three (3) Cucumbers, long. | | |
| 29 | Three (3) Cucumbers, apple. | | |
| 30 | Three (3) Vegetable Marrows. | | |
| 31 | Three (3) Zucchini. | | |
| 32 | One (1) Squash, Hubbard. | | |
| 33 | Three (3) Squashes, Button. | | |
| 34 | Three (3) White Bush Squashes. | | |
| 35 | Three (3) Yellow Bush Squashes. | | |
| 36 | Potatoes, Washed, 3kg. English | | |
| 37 | Potatoes, Any Other Variety, 3kg. | | |



SECTION 16 FRUIT

Stewards: Les Fowler

Entry Fee: 50¢.

Conditions: All Exhibits must be grown by the exhibitor and be presented well and free of soil etc.

TWO (2) ENTRIES ONLY PER CLASS FOR EACH EXHIBITOR

Prize Money: (unless otherwise stated) **First: \$2.00 Second: \$1.00**

Champion Exhibit: \$30 voucher donated by **Fitzroy Nurseries**

Highest Number of Points: - \$25 voucher donated by **Foodworks.**

Points basis: First: 5 Second: 3

Eligible for Open All Rounder—see page 33 for details

**ALL ENTRIES MUST BE MADE BEFORE
6PM WEDNESDAY 17TH MAY**

**EXHIBITS CAN BE DELIVERED (IF ALREADY
ENTERED) ON THURSDAY 18TH MAY
7.30AM-9AM**

Classes 1 - 15 - Citrus

- 1 Three (3) Oranges, Navel.
- 2 Three (3) Oranges, any other variety.
- 3 Three (3) Mandarins, Murcott.
- 4 Three (3) Mandarins, Imperial.
- 5 Three (3) Mandarins, Emperor.
- 6 Three (3) Mandarins, any other variety.
- 7 Three (3) Lemonades
- 8 Three (3) Lemons, Lisbon.
- 9 Three (3) Lemons, Rough Skin.
- 10 Three (3) Lemons, any other variety.
- 11 Three (3) Limes.
- 12 Any Other Variety Citrus Fruit.
- 13 Three (3) Grapefruit. Red
- 14 Three (3) Grapefruit White
- 15 Best Collection of Citrus Fruit grown in the Callide Valley, Three (3) Each Variety.

First Prize: \$5.00. Second Prize: \$2.00.

Classes 16 - 28 - Other Fruit & Nuts

- 16 Two (2) Pawpaws.
- 17 One (1) Watermelon, Round
- 18 One (1) Watermelon, Long
- 19 One (1) Rock melon.
- 20 One (1) Plate Rosellas.
- 21 Any Other Variety of Fruit, Not Citrus.
- 22 Three (3) Custard Apples.
- 23 Three (3) Passion fruit
- 24 Strawberries, 250g.
- 25 Three (3) Avocados.
- 26 Six (6) Bananas
- 27 Nuts, One (1) Plate, Pecan.
- 28 Nuts, One (1) Plate, Macadamia.



SECTION 17 HORTICULTURE

Stewards: B. Ellem, R. Ellem, M.Elliott, J.Elliott, J. Binzer, D. Arneil

Entry Fee: 50¢

Conditions:

Exhibitors are requested to attach tickets to exhibits prior to handing them to stewards.

Please, all exhibitors write your initials on the underneath side of exhibit containers.

Exhibits must be shown in vases or bottles supplied by the exhibitor. No Plastic or with labels attached.

All blooms must be grown by the exhibitor, except in the case of arrangements.

Maximum 25cm pots for all classes.

Dead leaves must be cut off. Plants to be in middle of pots. Leave some leaves on roses.

ALL ENTRIES MUST BE MADE BEFORE 6PM

WEDNESDAY 17TH MAY

EXHIBITS CAN BE DELIVERED (IF ALREADY ENTERED) ON THURSDAY 18TH MAY

7.30AM-9AM

Prize Money: (unless otherwise stated) **First: \$2.00 Second: \$1.00**

Champion Rose: \$30.00 Voucher donated by **Fitzroy Nursery.**

Champion Pot Plant: Trophy donated by **Mrs. P. Suhr.**

Champion Bloom (excluding roses): \$30.00 Voucher donated by **Fitzroy Nursery.**

Champion Floral Art: \$30.00 Cash Prize donated by **Mrs. M. Roberts**

Champion Exhibit: \$30.00 Voucher donated by **Fitzroy Nursery.**

The Doris Short Memorial Perpetual Trophy donated by **Jan Short** for the Exhibitor gaining the Highest Number of Points in this Section. The trophy to become the possession of the exhibitor with the most number of wins when the plaque is filled.

Highest Number of Points: \$30 Cash donated by **Mrs M. Roberts.**

Points basis: First: 5 points Second: 3 points.

Eligible for Open All Rounder—see page 33 for details

Classes 1 - 14 - ROSES

- 1 One (1) Rose, Red.
- 2 One (1) Rose, White.
- 3 One (1) Rose, Pink.
- 4 One (1) Rose, Yellow.
- 5 One (1) Rose, Bi Colour
- 6 One (1) Rose, Any Other Colour.
- 7 Three (3) Roses, One Variety, Bud to Full Bloom, On Separate Stalks.
- 8 One (1) Stem Polyantha.
- 9 One (1) Stem Floribunda Rose.
- 10 One (1) Stem of Miniature Rose.
- 11 Collection of Miniature Rose.
- 12 Bowl of Roses ~ Mixed Colours (Front View Only)
- 13 Vase of Roses – One Colour
- 14 Vase of Roses – Collection of Three(3) or more Colours

Classes 15 - 34 - FLOWERS

- 15 Vase of Chrysanthemums, One or More Colours.
- 16 One (1) Gerbera, Single, Any Colour. Under 13cm across
- 17 One (1) Gerbera, Double, Any Colour.
- 18 Three (3) Gerberas, Single, Three Colours.
- 19 Three (3) Gerberas, Double, Three Colours.
- 20 One (1) Gerbera, Giant—over 13 cm across
- 21 Vase of Gerberas - One Colour
- 22 Vase of Gerberas – Collection of Three(3) or More Colours
- 23 Collection of Autumn Tone Flowers Three (3) or More Varieties
- 24 Collection of Geraniums Three(3) or More Colours
- 25 Collection of Pink & Red Flowers Three (3) or More Varieties
- 26 Flowers from a shrub or tree
- 27 Flowers from a climber
- 28 One (1) Spray of Bougainvillea (30cm In Vase)
- 29 One (1) Stem of any Orchid
- 30 One (1) Hibiscus
- 31 One (1) Spray of Frangipani.
- 32 Flower(s) Not Mentioned
- 33 Collection of Three (3) or more Coleus
- 34 Vase of Mixed Flowers -Three (3) or More Varieties



Continued on next page...

SECTION 17 HORTICULTURE Continued.....

Classes 35 - 53 - POT PLANTS

- 35 Maidenhair Fern in a pot
- 36 One (1) Potted Fern.
- 37 One (1) Potted Begonia
- 38 One (1) Dendrobium Orchid in Flower in a pot
- 39 Any Other Orchid in Flower in a pot
- 40 African Violet in Flower in a pot
- 41 Succulent in a pot
- 42 Succulent Garden-Three(3) or More Varieties
- 43 Cactus in a pot
- 44 Cactus Garden-Three(3) or More Varieties
- 45 One (1) Desert Rose in Flower in a pot
- 46 One (1) Crows Nest in a pot
- 47 One (1) Peperomia in a pot
- 48 One (1) Foliage Plant in a pot
- 49 One (1) Variegated Foliage Plant in a pot
- 50 One (1) Bromeliad
- 51 One(1) Geranium in Flower in a pot/basket
- 52 Any Other Pot Plant in Flower
- 53 Any Other Pot Plant Not Mentioned



Classes 54 - 63 - FLORAL ART

All fresh flowers to be used, unless otherwise stated.

Flowers need not be grown by exhibitor. Accessories allowed in all classes.

- 54 Arrangement of Fresh Foliage only
- 55 Arrangement in Shoe or Boot
- 56 Arrangement in Teapot
- 57 Arrangement of Flowers, any variety, one colour
- 58 Arrangement of Native Flowers and Foliage
- 59 Ladies Shoulder Spray
- 60 Arrangement of Small/Miniature Flowers—1 or more varieties
- 61 Dried Arrangement
- 62 Arrangement of Artificial Mixed Flowers
- 63 Floral Fruit Arrangement

JUVENILE SECTION - 13 years to 17 years Eligible for the Junior All Rounder (See Page 33 for details)

Classes 64 - 67 - Juvenile 13 - 17 years

- 64 Novelty Miniature Garden – any material
- 65 Vase of Mixed Flowers—Three (3) or more varieties. Flowers must be from own garden.
- 66 Cactus in a Pot
- 67 Any Other Pot Plant

JUVENILE SECTION – Under 13 years Eligible for the Junior All Rounder (See Page 33 for Details)

Classes 68 - 71 - Juvenile Under 13 years

- 68 Novelty Miniature Garden – any material
- 69 Vase of Mixed Flowers—Three (3) or more varieties. Flowers must be from own garden.
- 70 Cactus in a Pot
- 71 Any Other Pot Plant



SECTION 18

**ALL EXHIBITS MUST BE DELIVERED TO THE
PAVILION BY 6PM WEDNESDAY 17TH MAY**

JAMS, JELLIES, PICKLES AND SAUCES

Steward: Noela Ninness

Entry Fee: 50¢

Conditions:

All entries must be in screw top jars.

All entries must be in **375g** jars except Classes 7 & 8, these are to be in **200g** jars.

All oversized jars will be disqualified.

Check for mould on top of jars.

All jars must be full.

Labels must be on the jar not on the lids.

Prize Money: (unless otherwise stated) **First: \$2.00 Second: \$1.00**

Champion Exhibit: \$30 Gift Voucher donated by **Bushmans Tuckerbox**

Highest Number of Points: \$25 donated by **Mrs G. Shepherdson**

Points basis: First: 5 points Second: 3 points.

Eligible for Open All Rounder—see page 33 for details

Classes

- | | | | |
|---|--------------------------------|----|-----------------------|
| 1 | Marmalade (any variety) | 7 | Lemon Butter |
| 2 | Fig Jam | 8 | Passionfruit Butter |
| 3 | Rosella Jam | 9 | Chutney |
| 4 | Ripe Tomato Jam | 10 | Sweet Mustard Pickles |
| 5 | Jam (any variety - not citrus) | 11 | Relish |
| 6 | Jelly (any variety) | 12 | Sauces any variety |



SECTION 19 COOKERY

Stewards: Sue Macklyn Bev Wedemeyer Don Macklyn

Entry Fee: 50¢

Conditions:

ALL ENTRIES MUST BE DELIVERED ON A DISPOSABLE PLATE IN A ZIP LOCK BAG.

THE ENTRY STICKER MUST BE ATTACHED TO THE TOP OF THE PLATE.

THE ENTRANTS NAME MUST BE ON THE BOTTOM OF THE PLATE.

Cakes must be at room temperature.

**ALL ENTRIES MUST BE MADE BEFORE
6PM WEDNESDAY 17TH MAY**

**EXHIBITS CAN BE DELIVERED
(IF ALREADY ENTERED) ON THURSDAY
18TH MAY 7.30AM-9AM**

Prize Money: (unless otherwise stated) **First: \$2.00 Second: \$1.00**

Champion Exhibit: \$20 Donated by **Bev Wedemeyer**

Highest Number of Points: \$20 Gift Voucher donated by **Rise the Bakehouse**

Points Basis: First: 5 Second: 3

Highest Number of Entries: \$20 Gift Voucher donated by **Rise the Bakehouse**

Class 4: \$12.50 Donated by **Bev Wedemeyer**

Class 34: \$10 Donated by **Gail Van Itallie**

Eligible for Open All Rounder—see page 33 for details

Classes 1 - 15 – Cakes

Entries must be delivered on a disposable plate in a zip lock bag.

- | | | | |
|---|---|----|--|
| 1 | Boiled Fruit Cake | 8 | Orange Bar Cake – iced on top |
| 2 | Plum Pudding – Boiled in Cloth
two (2) cup Flour Recipe
First: \$3.00 Second: \$1.00 | 9 | Carrot Cake – iced on top (lemon icing) |
| 3 | Pumpkin Fruit Cake - no icing | 10 | Date Roll |
| 4 | Sultana Fruit Cake - no icing
First: \$10.00 Second: \$2.50 | 11 | Tea Cake – with castor sugar & light
cinnamon topping |
| 5 | Kentish Cake - iced, Bar Tin
See Recipe supplied | 12 | Cupcakes – six (6) - iced |
| 6 | Chocolate Ring Cake - iced on top
only, with icing to match | 13 | Slice – any variety – six (6) pieces |
| 7 | Sponge Sandwich - jam filled, no icing | 14 | Lamingtons – six (6) – 4cm (1 ½ inches)
square |
| | | 15 | Any other Variety of Cake not mentioned
No Fruit Cake
Variety to be named on the exhibit |

Classes 16 - 34 – Damper, Muffins, Scones, Biscuits, Sweets

Entries must be delivered on a disposable plate in a zip lock bag.

- | | | | |
|----|--|----|--|
| 16 | Cheese & Fresh Herb Damper - one (1) | 26 | Best Collection of Fancy Biscuits
three (3) each of six (6) different recipes |
| 17 | Damper - one (1) | 27 | Decorated Biscuits – variety of six (6) |
| 18 | Fruit Muffins – six (6) | 28 | Plain Toffees – six (6) |
| 19 | Plain Scones – six (6)
5cm (2inch) diameter
brush off excess flour | 29 | Marshmallows – six (6) – bite size |
| 20 | Pumpkin Scones – six (6) | 30 | French Jellies – six (6) |
| 21 | Round Formation Shortbread
three (3) pieces of the total round | 31 | Chocolate Fudge – six (6) |
| 22 | Coconut Biscuits – six (6) | 32 | Coconut Ice – six (6) Boiled, Pink & White |
| 23 | Ginger Biscuits – six (6) | 33 | Russian Caramels – six (6) |
| 24 | Anzac Biscuits – six (6) | 34 | Best Collection of Homemade Sweets
Not less than six (6) varieties
First: \$6.00 Second: \$4.00 |
| 25 | Monte Carlos – six (6) | | |

SUPPLIED RECIPES FOR COOKERY SECTIONS

Section 19: Class 5 - Kentish Cake

Cream 1/2 cup butter and 3/4 cup castor sugar.

Add 2 well beaten eggs, 2 tablespoons coconut, 1/2 cup of chopped nuts, cherries, sultanas and vanilla essence.

Add 1 cup sifted self raising flour and 2 tablespoons of cocoa with 1/4 cup milk.

Bake in a bar tin in a moderate oven.

Ice with chocolate icing and sprinkle with toasted coconut.

Section 20 & 20A - Butter Bar Cake

To be iced on Top

115g butter

3/4 cup sugar

2 eggs

1/2 cup milk

1 1/2 cups self raising flour

Beat butter and sugar until creamy, add eggs, sift in self raising flour and milk alternatively.



SECTION 19A CAKE DECORATING

Stewards: Sue Macklyn Bev Wedemeyer Don Macklyn

Entry Fee: \$1.00 (unless otherwise stated).

**ALL ENTRIES MUST BE MADE BEFORE
6PM WEDNESDAY 17TH MAY**

**EXHIBITS CAN BE DELIVERED
(IF ALREADY ENTERED) ON THURSDAY
18TH MAY 7.30AM-9AM**

Conditions:

Novice - deemed to mean any person who has never won first prize.

No Butter frosting or cream to be used.

Entries to be at room temperature.

No non-sugar ornaments are allowed.

Boards or other suitable bases to be NO wider than 14" (350mm)

Cakes are to be NO higher than 13" (325mm) including top Decorations.

Reasonable use of wire, tape, stamens, ribbon, cotton, tulle, pillars or other means of elevating cakes are permitted.

Minimal amount of dried vegetable matter may be used for stems and stamens.

Class 1 & 8: A dummy cake may be used.

Classes 6 & 7 Eligible for Junior All Rounder (see page 33 for details)

Points Basis: First: 5 Second: 3

Classes 1 - 7

1 Iced Two (2) Tier Wedding Cake. ~ Open (Entry Fee: \$3.00) Icing only to be judged.

First Prize: \$110.00 Second Prize: Voucher donated by Rise the Bakehouse

2 Iced Celebration Cake ~ Novice.

First Prize: \$8.00 Second Prize: \$3.00

3 Iced Celebration Cake ~ Open.

First Prize: \$10.00 Second Prize: \$4.00

4 Novelty Cake ~ Open Not to be cut.

First Prize: \$10.00 Second Prize \$4.00

5 Sugar craft ~ Open

No cake needed. Floral arrangement or novelty. Imaginative creation on base board.

First Prize: \$10.00 Second Prize: \$4.00

6 Iced Birthday Cake ~ Juvenile ~ under 13 Years Icing only to be judged.

First Prize: Voucher donated by Mitre 10 Second Prize: \$3.00

7 Novelty Cake ~ Juvenile ~ 13 Yrs and Under 17 Yrs. Not to be cut.

First Prize: \$7.00 Second Prize: \$3.00

PROFESSIONAL Classes 8 - 10 Entry Fee \$5.00 ea Class

8 Wedding/Celebration Cake (Note conditions) Icing Only to be Judged

First Prize: \$130.00 donated by G. Shepherdson Second Prize: Trophy donated by Bev Power

9 Novelty Cake Not to be Cut

First Prize: \$60.00 Second Prize: Voucher donated by Mitre 10

10 Sugar craft - No cake needed. Floral arrangement or novelty.

Imaginative creation on base board.

**First Prize: \$30 donated by Callide Valley Agricultural & Pastoral Society
Second Prize: \$15 donated by Callide Valley Agricultural & Pastoral Society**



SECTION 20 JUVENILE COOKERY

(Under 13 years)

Stewards: Carol Leighton Dorothy Rideout

Entry Fee: 50¢

Conditions:

**ALL ENTRIES MUST BE DELIVERED ON A DISPOSABLE PLATE IN A ZIP LOCK BAG.
THE ENTRY STICKER MUST BE ATTACHED TO THE TOP OF THE PLATE.**

THE ENTRANTS NAME MUST BE ON THE BOTTOM OF THE PLATE

Cakes must be at room temperature.

Prize Money: (unless otherwise stated) **First: \$2.00 Second: \$1.00 Third: 50¢**

Champion Exhibit: Cash prize \$25

Highest Number of Entries: \$20 voucher donated by **Simmons Bakery**

Class 1: \$15.00 donated by **M Roberts**

Class 13: \$15 donated by **Red Cherry Kitchen**

Third Prize monies: Donated by **Norma Heit**

Eligible for Junior All Rounder – see page 33 for details.

Points Basis: First: 5 Second: 3 Third: 1

Classes 1 - 4 – Cakes

Entries must be delivered on a disposable plate in a zip lock bag.

- | | | | |
|---|--|---|--|
| 1 | Butter Bar Cake
Iced on Top. Recipe Supplied
First: \$9.00 Second: \$6.00 | 3 | Patty Cakes – three (3) - iced |
| 2 | Chocolate Bar Cake
Iced on Top only. | 4 | Slice – three (3) pieces
any variety. |

Classes 5 - 13 – Muffins, Scones, Pikelets, Biscuits, Sweets

Entries must be delivered on a disposable plate in a zip lock bag.

- | | | | |
|---|-------------------------------------|----|-------------------------------------|
| 5 | Apricot Sultana Muffins - three (3) | 10 | Kisses – three (3) |
| 6 | Plain Scones – three (3) | 11 | Anzac Biscuits – three (3) |
| 7 | Pikelets – three (3) | 12 | Marshmallows – three (3) |
| 8 | Jam Drops – three (3) | 13 | Chocolate Fudge – three (3) |
| 9 | Ginger Biscuits – three (3) | | First: \$9.00 Second: \$6.00 |



**ALL ENTRIES MUST BE MADE BEFORE
6PM WEDNESDAY 17TH MAY**

**EXHIBITS CAN BE DELIVERED (IF ALREADY
ENTERED) ON THURSDAY 18TH MAY
7.30AM-9AM**

SECTION 20A JUVENILE COOKERY (13 years & Under 17 years)

Stewards: Carol Leighton Dorothy Rideout

Entry Fee: 50¢

Conditions:

ALL ENTRIES MUST BE DELIVERED ON A DISPOSABLE PLATE IN A ZIP LOCK BAG.

THE ENTRY STICKER MUST BE ATTACHED TO THE PLATE.

THE ENTRANTS NAME MUST BE ON THE BOTTOM OF THE PLATE.

Cakes must be at room temperature.

ALL ENTRIES MUST BE MADE BEFORE

6PM WEDNESDAY 17TH MAY

EXHIBITS CAN BE DELIVERED

(IF ALREADY ENTERED) ON THURSDAY

18TH MAY 7.30AM-9AM

Prize Money: (unless otherwise stated) **First: \$2.00 Second: \$1.00 Third: 50¢**

Champion Exhibit: Trophy donated by

Highest Number of Entries: \$20 donated by **Simmons Bakery**

Class 1: \$15.00 donated by **M Roberts**

Class 13: \$15.00 donated by **Red Cherry Kitchen**

Third Prize monies: donated by **Norma Heit**

Eligible for Junior All Rounder – see page 33 for details.

Points Basis: First: 5 Second: 3 Third: 1

Classes 1 - 4 - Cakes

Entries must be delivered on a disposable plate in a zip lock bag

- | | | | |
|---|--|---|--|
| 1 | Butter Bar Cake
Iced on Top. Recipe Supplied
First: \$9.00 Second: \$6.00 | 3 | Patty Cakes – three (3) - iced |
| 2 | Chocolate Bar Cake
Iced on Top only. | 4 | Slice – three (3) pieces
any variety. |

CLASSES – Muffins, Scones, Pikelets, Biscuits, Sweets

Entries must be delivered on a disposable plate in a zip lock bag.

- | | | | |
|---|-------------------------------------|----|-------------------------------------|
| 5 | Apricot Sultana Muffins - three (3) | 10 | Coconut Ice – three (3) |
| 6 | Plain Scones – three (3) | 11 | Toffee – three (3) |
| 7 | Pikelets – three (3) | 12 | Marshmallows – three (3) |
| 8 | Jam Drops – three (3) | 13 | Chocolate Fudge – three (3) |
| 9 | Anzac Biscuits – three (3) | | First: \$9.00 Second: \$6.00 |



SECTION 21 KNITTING & CROCHET

Stewards: Valerie Nothling; Marg Snell, Jan Cook

Entry Fee: 50¢.

Conditions:

Exhibits are to be the work of the exhibitor.

Articles that have won first prize in any previous Callide Valley Show will not be allowed to compete.

This condition is strictly adhered to.

Class 18-21 articles must be mercerized cotton and the Label of **mercerized** cotton number to be pinned to Articles.

Please take care with the presentation of your exhibit, but preferably not mounted on cardboard.

Prize Money: (unless otherwise stated) **First: \$2.00 Second: \$1.00**

Champion Exhibit: \$20 donated by **Lyn Stringer**

Champion piece of Knitting: \$10 donated by **Lyn Stringer**

Champion Piece of Crochet: \$10 donated by **Lyn Stringer**

Highest Number of Points: \$10 donated by **Lyn Stringer**

Points Basis: First: 5 points Second: 3 points

Eligible for Open All Rounder—see page 33 for details

HAND KNITTED CLASSES

Classes 1 - 12

- 1 Baby's Layette (Three (3) Pieces)
First Prize: \$2.00. Second Prize: \$1.50
- 2 Baby's Shawl
First Prize: \$2.00. Second Prize: \$1.50
- 3 Shawl or Poncho
- 4 Jumper or Cardigan with sleeves
First Prize: \$2.00. Second Prize: \$1.50
- 5 Child's Jumper or Cardigan with sleeves
- 6 Rug
First Prize: \$2.00. Second Prize: \$1.50
- 7 Any Other Knitted Article or Garment
- 8 Knitted Toy or Novelty Item
- 9 Knitted Doll's Clothes
- 10 Fine Lace Knitting (Cotton)
- 11 A Dress Hanger
- 12 Any Other Entry of Knitting

SENIOR'S KNITTING CLASS – 70 years and over

Classes 13 - 16

- 13 Knee Rug
- 14 Bed Socks
- 15 Scarf
- 16 Beanie/Cap



CROCHET CLASSES

Classes 17 - 38

- 17 Afternoon Tea Cloth
First Prize: \$3.00. Second Prize: \$2.00
- 18 Article of Fine Cotton Crochet. No 60 Cotton or Over)
- 19 Table Centre (No 40 cotton or under)
- 20 Duchess Set (No 40 cotton or under)
- 21 Doily (No 40 cotton or under) Not more than 10" diam.
- 22 Runner
- 23 Handkerchief with crochet edge/ corner
- 24 Article with a crochet edge
- 25 Article featuring Tatting
- 26 Article featuring Fillet Crochet (more than 10cm wide)
27. Piece of Crochet for Decorative Purposes
(under No 50 cotton)
- 28 Crochet Baby's Wear, wool or cotton
- 29 Crochet Doll's Clothes
- 30 Crochet Toy or Novelty Item
- 31 Crochet Towel or Face Washer
- 32 Crochet Hand Towel or Tea Towel
- 33 Pot Holder
- 34 A Dress Hanger
- 35 Shawl, Stole or Poncho
- 36a Knee Rug—Same Pattern
- 36b Knee Rug - Motifs/Squares
- 37 Bedspread
- 38 Any other crochet article

SENIOR'S CROCHET CLASS – 70 years and over

Classes 39 - 44

- 39 Crochet Table Centre
- 40 Crochet Edge
- 41 Crochet Hand Towel
- 42 Scarf
- 43 Beanie /Cap
- 44 Any other Crochet Article

**ALL EXHIBITS MUST BE DELIVERED TO THE
PAVILION BY 6PM WEDNESDAY 17TH**

SECTION 22 NEEDLEWORK & SEWING

Stewards: J. Muller, P. Clapham, S. Manwaring, T. Jensen

**ALL EXHIBITS MUST BE DELIVERED TO THE
PAVILION BY 6PM WEDNESDAY 17th May**

Entry Fee: 50¢.

Conditions: Articles that have won 1st prize in any previous Callide Valley Show will not be allowed to compete.

This condition is strictly adhered to.

Exhibits are to be the work of the exhibitor. Please do not include dress hanger with garment.

Prize Money: (unless otherwise stated) **First: \$2.00 Second: \$1.00**

Champion Exhibit - Hand Embroidery/Sewing: \$10 donated by **C. Simons**

Champion Exhibit—Machine Embroidery/Sewing: \$10 donated by **C. Simons**

Champion Exhibit—Miscellaneous: \$5 donated by **C. Simons**

Champion Exhibit—Patchwork: \$30 donated by **C.V.A. & P. Society Inc**

Points Basis: First 5 points Second 3 points

Eligible for Open All Rounder—see page 33 for details

HAND EMBROIDERY/SEWING

Classes 1 - 9

- 1 Supper or Afternoon Tea Cloth.
- 2 Table Centre.
- 3 Duchess Set.
- 4 Article of Cross Stitch.
- 5 Counted Cross Stitch, Framed.
- 6 Tapestry, Framed.
- 7 Long Stitch, Framed.
- 8 Article of Hand Appliqué.
- 9 Any other hand embroidered article.

MACHINE EMBROIDERY/SEWING

Classes 10 - 22

- 10 Any Machine Embroidery.
- 11 Specimen of Appliqué.
- 12 Machine Made Novelty.
- 13 Cushion Cover, Not Filled.
- 14 Child's Outfit.
- 15 Something New from Something Old.
- 16 Machine Made Garment.
- 17 Any Other Machine made Article.
- 18 Best Dressed Doll.
- 19 A Covered Dress Hanger—Hand or machine sewn
- 20 Toy, Felt or Material.
- 21 Best Novelty.
- 22 Any Other Article.



PATCHWORK - No Professionally Quilted Quilt to be Eligible for Judging excepting Class 25.

Classes 23 - 35 - First Prize: \$8.00. Second Prize: \$4.00.

- 23 Any Quilt, Hand Quilted.
- 24 Any Quilt, Machine Quilted.
- 25 Any Quilt, Professionally Quilted.
- 26 Any Quilt, Machine Appliquéd.
- 27 Any Quilt, Hand Appliquéd.
- 28 Any Quilt, Candlewick.
- 29 Any Scrap Quilt—Minimum of 10 different coloured fabrics.
- 30 Wall Quilt.
- 31 Miniature Quilt. Any size up to a maximum of 24" x 20".
- 32 Table Runner.
- 33 Patchwork Bag.
- 34 Any Article of Clothing.
- 35 Any Other Article.

Continued on next page.....

**ALL EXHIBITS MUST BE DELIVERED TO THE
PAVILION BY 6PM WEDNESDAY 17TH**

SECTION 22 continued....

JUVENILE NEEDLEWORK & SEWING

Champion Exhibits Classes 36 & 37: \$10 donated by **C.V.A. & P. Society Inc**

Champion Exhibits Classes 38-46: \$5 donated by **Gail Van Itallie**

Champion Exhibits Classes 47-55: \$5 donated by **C. Simmons**

Classes 40 & 49: \$20 donated by **Mavis Saal**

Highest Number of Points: donated by **the Kooyman Family**

Points Basis: First 5 points Second 3 points

Eligible for Junior All Rounder - See page 33 for details

JUVENILE CLASSES : PATCHWORK -

First Prize: \$5.00. Second Prize: \$2.50.

Classes 36 - 37

36 Article of Patchwork.—13Years ~ 17 Years.

37 Article of Patchwork.—Under 13 Years.

JUVENILE ~ 13 YEARS to 17 YEARS ~ EMBROIDERY/SEWING

First Prize: \$2.00 Second Prize: \$1.00 Third Prize: 50¢

Classes 38 - 46

38 Best Covered Dress Hanger.

39 Hand embroidered Article.

40 Machine Made Outfit.

41 Machine Made Novelty or Toy.

42 Best Dressed Doll.—Outfit to be made by exhibitor.

43 Article of Tapestry, Unframed.

44 Any Knitted Article.

45 Any Crochet Article.

46 Any other article.

JUVENILE ~ UNDER 13 YEARS ~ EMBROIDERY/SEWING

First Prize: \$2.00. Second Prize: \$1.00. Third Prize: 50¢.

Classes 47 - 55

47 Best Covered Dress Hanger.

48 Hand Embroidered Article.

49 Machine Made Garment.

50 Machine Made Novelty or Toy.

51 Best Dressed Doll.—Outfit to be made by exhibitor

52 Long Stitch, Framed.

53 Any Knitted Article.

54 Any Crochet Article.

55 Any Other Article.



SECTION 23 ART

Stewards: Gwen Evetts, Michele Briggs.

Open Classes—Adult & Senior High School (Years 10,11 & 12)

High School Classes—Junior High School (Years 7,8 & 9)

Entry Fee: \$1.00

Trophies: Class 1 ~ Miss Ruby Campbell Memorial Cash Trophy of \$100.00 donated by G. L. Campbell & Co.

PEOPLES CHOICE - Voted by the viewing public on Friday—winner to be displayed on Saturday Winner receives \$50

Special Regulations:

**ALL ENTRIES MUST BE DELIVERED TO THE
SECRETARYS OFFICE BEFORE 4PM TUESDAY
16TH MAY**

NO LATE ENTRIES WILL BE ACCEPTED.

ALL ARTWORK MUST BE ORIGINAL—EXHIBITORS WORK ONLY, NOT COPIED.

PRIZE WINNING EXHIBITS FROM ANY PREVIOUS CALLIDE VALLEY SHOW MUST NOT BE ENTERED

ART SECTION IS OPEN TO EXHIBITORS LIVING IN CENTRAL QLD ONLY

PAINTING SIZE LIMITS IS APPROX. 1MTR x 1MTR (STEWARDS HAVE THE RIGHT TO REJECT OVERSIZE ENTRIES)

All work (except Junior High School entries) must be suitably framed

ALL ADULT AND SENIOR HIGH ART FRAMES MUST HAVE WIRE OR STRING ON BACK FOR HANGING.

Exhibitor's name and address must be on back, class and number label on front right hand top corner.

All entries to be collected in the Pavilion between 5.00pm & 5.30pm on Saturday.

OPEN/SENIOR HIGH SCHOOL CLASSES

- | | |
|---------------------------------------|---------------------|
| 1 Water Colour. | First Prize: \$100 |
| 2 Acrylics | First Prize: \$100. |
| 3 Pastel | First Prize \$100 |
| 4 Portrait ~ Any Medium. | First Prize: \$50 |
| 5 Drawing~ Any Medium. | First Prize: \$50 |
| 6 Abstract Art ~Any Medium. | First Prize: \$50 |
| 7 Miniature (7cm x 10cm) ~ Any Medium | First Prize: \$50 |
| 8 Monochrome. Any Medium | First Prize: \$50 |
| 9 Media/Textile | First Prize: \$70 |
| 10 Pen and Wash Drawing | First Prize \$40 |

JUNIOR HIGH SCHOOL CLASSES

- | | |
|-----------------------|------------------|
| 11 Drawing—Any Medium | First Prize \$20 |
| 12 Mixed Media | First Prize \$20 |
| 13 3D Artwork | First Prize \$20 |

ART DEFINITIONS:

1. **Original** means, done by the exhibitor, direct from nature or model - **not copied**, unless stated.
2. **A Miniature** is to be 7cm x 10cm. Subjects are to be in proportion, within a drawn frame.
3. **Monochrome** means one colour and white
4. **Mixed Media** means the use of two (2) or more colouring media in one exhibit, e.g. crayon and acrylic, or ink and pastels or other work using a variety of additional materials.
5. **Pen and Wash** means drawn with pen or similar and then washed with ink or water colour.

MANY THANKS TO OUR SPONSORS -

BANANA SHIRE ART GALLERY TANYA BELOUSOFF

C.L. CAMPBELL AND CO LURLINE GRAVING

LIZ MAHOOD (In Memory of NANCY NOTT)

MRS VAL McINNESS



SECTION 24 JUVENILE ART

Stewards: J Hutchings, B Carige, L. Sheppard,
L. Blomfield, M Arnold, M Hutchings.

**ALL ENTRIES TO BE DELIVERED TO
SECRETARY'S OFFICE BEFORE 4PM
TUESDAY 16th MAY.**

**NO LATE ENTRIES WILL BE
ACCEPTED.**

Entry Fee: 50¢.

Conditions: Preferably one entry per class per child.

**Juvenile entries to be on approximately 37cm x 27cm drawing paper, unframed and without backing or laminating and no canvas. Exhibitor's name and address must be on back,
Class and number label on front top right-hand corner.**

Prize Money: (unless otherwise stated) **First: \$3.00 Second: \$2.00 Third: \$1.00**

Encouragement Award: \$5.00 each for Classes A,B,C & D. **\$20.00** donated by **Sarah Larsen**

Highest Number of Points (overall): \$30.00 Ailsa Arneil Memorial Cash Trophy donated by **Jill Galloway**

Highest Number of Points in Four Classes (A,B,C, & D): \$10.00 each - \$40.00 Val Hick Cash Trophy donated by **Joyce Hutchings**

First Prize Classes 3A, 3B, 3C & 3D: \$5.00 each - \$20.00 donated by **Bridget Bongers**

Points Basis: First: 5 points Second: 3 points Third: 1 point

Eligible for Junior All Rounder - See page 33 for details

\$25.00 Prize Money donated by **Biloela Area Visual Arts**

\$25.00 Prize Money donated by **Biloela Optical**

\$30.00 Prize Money donated by **J & B Carige**

\$30.00 Prize Money donated by **C.V.A. & P. Society Inc.**



Classes

1A A Painting, Original. **Prep & Under**

1B A Painting, Original. **Years 1 & 2**

1C A Painting, Original **Years 3 & 4**

1D A Painting, Original. **Years 5 & 6**

2A A Drawing (any one medium), Original. **Prep & under**

2B A Drawing (any one medium), Original. **Years 1 & 2**

2C A Drawing (any one medium), Original **Years 3 & 4**

2D A Drawing (any one medium), Original. **Years 5 & 6**

3A Mixed Media, Original or Copied. **Prep & Under** First Prize: \$5.00

3B Mixed Media, Original or Copied. **Years 1 & 2** First Prize: \$5.00

3C Mixed Media, Original or Copied. **Years 3 & 4** First Prize: \$5.00

3D Mixed Media, Original or Copied. **Years 5 & 6** First Prize \$5.00

4A A Miniature, Original. **Prep & Under**

4B A Miniature, Original. **Years 1 & 2**

4C A Miniature, Original. **Years 3 & 4**

4D A Miniature, Original. **Years 5 & 6**

5A A Collage. **Prep & Under**

5B A Collage. **Years 1 & 2**

5C A Collage. **Years 3 & 4**

5D A Collage. **Years 5 & 6**

6 Charcoal—**Primary School**



SPECIAL SECTION ~ Size limit approximately 40 cm x 30 cm.

7. Painting ~ **Primary School**. Any Medium. ABLE TO BE HUNG but as we only have cup hooks to hang them on, we would prefer them to have wire, or strong string.

SECTION 25 PHOTOGRAPHY

Steward: Krystal Muller

Entry Fee: Sections A, B & C 50¢
Section D \$1.00

Prize Money: (unless otherwise stated) **First: \$2.00 Second: \$1.50 Third: \$1.00**

Eligible for Junior All Rounder - See page 33 for details

Points Basis: First: 5 points Second: 3 points Third: 1 point

Entries will be accepted at the Secretary's office from the 17th April until the 12th May.

To allow for Judging all entries must be in the hands of the Secretary by 3pm Friday 12th May.

Conditions:

1. Entries in Sections A, B, and C are open to amateurs only (including Juvenile & Juniors).
2. Entrants in all sections must reside within a 240km radius of Biloela.
3. Photographs must be taken by the entrant.
4. Photos that have been placed first in any class at a previous Callide Valley Show are not to be re-entered.
5. A black & white image is not to be entered in a colour class.
6. The same image is not to be entered in more than one class.
7. **Number of entries:** **Section A (Amateur)** is limited to 2 entries per class with the exception of Class 11 where there is no limit. **Section B and C (Junior & Juvenile)** are limited to 4 entries per class with the exception of Classes 28 & 34 where there is no limit. **Section D (Professional)** is limited to 4 entries per class.
8. **Print Sizes:** Normal prints in Sections A,B & C are to be a maximum of 5 x 7 inches. **Enlargements** are to be between 6 x 8 & 8 x 12 inches. All photos in the **Professional Section** (Section D) are to be enlargements ie between 6 x 8 & 8 x 12 inches.
9. **Presentation:** All photos are to be unframed and must be mounted on card. The card is to provide a border, the border is to be at least 1cm and no larger than 1.5cm's.
10. All entries must have the name of the entrant and the class that it is entered in, on the rear of the photo.
11. Amateurs are welcome to enter the Professional Section, but, in doing so forfeit their right to enter the Amateur Sections.
12. **'People at Work', 'People at Leisure' within the Banana Shire - Classes 11, 29 & 35 :** Photos in these classes are not returned to the photographer. They are retained by the Banana Shire Council. A copy of the Photographic Narrative Consent Form (page 64) needs to be completed and attached to the back of each photo entered in this class.



Definitions:

Juvenile Photographer:

This definition is built around High School Students, but caters for young photographer no longer attending school. The photographer has turned 11 and is attending High School. Photographers no longer attending school but younger than 17 years (on the date of the show) will be considered Juvenile Photographers. Photographers 17 years and older who are not attending school will be Amateur Photographers.

Junior Photographer:

The photographer has not yet turned 12 and is attending Primary School. A photographer in High School is considered a Juvenile Photographer.

Professional Photographer:

For Section D of the Callide Valley Show a photographer who earns an income from their photographic work shall be regarded as a Professional.

Novice Photographer:

Section A - Class 18 (Open - Novice), A photographer who has not won 1st Prize in Section A at a previous Callide Valley Show.

General Photography Hints:

A photo should be about something. Decide what is the main point of your image and then compose your image accordingly. Do not include items that do not support the subject of your image.

If the colourful sky is the highlight of your shot do not fill the bottom half of the image with the boring land. Place the horizon at the bottom third of the image so that two thirds of the shot is that stunning sky.

If you divide your shot up with horizontal and vertical lines at 1/3 spacings to form a naughts and crosses grid (#) your final image will look better if the points of interest are placed along these lines or even better at one of the intersections.

Consider making the scene more interesting by taking it from a viewpoint not always observed by the viewer. Get up higher and look down or get down low and look up. Get really close.

For people photos (animals as well) the eyes are very important. You should focus on the eye so that in the final image it is sharp. To achieve highlights in the eyes have the subject look towards the light or use a flash. To avoid red-eye don't have the subject look directly at the camera or use an off camera flash.

Don't always use your camera in the horizontal, flip it 90 degrees and use it in the vertical mode. Photos of people often work better in the vertical or portrait mode. Photos of the countryside are often suited to the horizontal or landscape mode.

A good photographer also develops a good sense of light. They know how to see the light in a scene and are able to place the subject in the light and then use the shadows to add drama and mood to the image.

Above all remember there are no hard and fast rules. Keep using your camera, it will be the most important thing you do when becoming a better photographer.

Remember appreciation of a good photo is highly subjective – you will not always agree with a Judge's opinion and that doesn't matter.

Continued on next page.....

SECTION 25 PHOTOGRAPHY continued.....

Trophies & Prizes

Grand Champion Print of Show from Sections A, B or C - Perpetual Trophy donated by **Osborne Family** & prize

Reserve Grand Champion Print of Show from Sections A, B or C - Perpetual Trophy and Prize donated by **June Ross**

Champion Amateur Print - Prize donated by **Scott and Krystal Muller**

Champion Juvenile Print - Perpetual Trophy donated by **Allan Rideout** and Prize donated by **Biloela Post Office and Tech Support**

Champion Junior Print - Perpetual trophy donated by **Neil Rideout** and Prize donated by **Isobel Rideout**

Champion Print of Show in Section D - Perpetual Trophy and Prize donated by **Camera House Rockhampton**

Reserve Champion Print of Show in Section D - Perpetual trophy donated by **Velocity Computers** and Prize donated by **Biloela Post Office and Tech Support**

Champion Small Colour Print from Sections A, B or C - Prize donated by **Biloela Post Office and Tech Support**

Champion Black and White Print from Sections A or B - Prize donated by **Woolworths Biloela**

Champion "Special Feature" in Section A - Prize donated by **Biloela Post Office and Tech Support**

Champion Print from Class 11, 27 or 32 - Perpetual Trophy and Prize donated by **Banana Shire Council**

Highest Number of Points - Section A - Perpetual Trophy donated by **5 Star Genetics** and Prize donated by **Woolworths Biloela**

Highest Number of Points - Juvenile/Junior in Sections A, B and C - Perpetual Trophy donated by **Isobel Rideout** and prize donated by **Woolworths Biloela**

Encouragement Award - Juvenile - Prize donated by **Woolworths Biloela**

Encouragement Award - Junior - Prize donated by **Woolworths Biloela**

Encouragement Award — Animal photography—Juvenile (Class 7) - Prize donated by **Norm Crouch**

Encouragement Award — Animal photography—Junior (Class 7) - Prize donated by **Norm Crouch**

SECTION A - Amateur

Classes 1 - 18 Colour Prints

- 1 **Special Feature - NEW LIFE** - Showcase your interpretation of NEW LIFE for example - babies, new plant growth
- 2 **Child or Children**
- 3 **Tree** - Can be whole tree or part of
- 4 **Flower / Flower Arrangement**
- 5 **Study of Love** - An image that captures and shows love to the viewer. Classic examples are a mother and child but by no means restricted to this
- 6 **Farm Scene** - An image that is unique to life on the land, something that you would not see in town
- 7 **Animal** - Any photo of any animal (mammal, bird, insect, fish, marsupial, anything except a human)
- 8 **Nature** - An image of the natural environment. This class includes photos of plants, animals, insects, water etc. The subject must be natural and should not be domesticated, captive or cultivated.
- 9 **Landscape** - An outdoor image of the natural or built environment. This includes seascapes and cityscapes. People and animals may appear in the image but should not be the focus of the photograph
- 10 **Sunrise / Sunset**
- 11 **People at Work / People at Leisure** - see condition 12 on page 50
- 12 **Action** - The image should convey the sense of movement to the viewer. Perhaps the subject is frozen in mid-air or the background is blurred as the car speeds past.
- 13 **Reflection** - It needs to be obvious that the image is of reflection, include the subject as well as the reflection. The reflection can be from any reflective surface
- 14 **Portrait** - Photograph of a person. A good portrait conveys some aspect of the subject's personality.
- 15 **Study of People** - Photo of more than one person, it should convey some sense of the group personality and or interaction between members
- 16 **Inanimate Objects** - Inanimate objects are things that aren't 'living', anything that cannot grow, reproduce or die. Living objects/people may appear in the image but should not be the focus of the photographer
- 17 **Open** - any subject
- 18 **Open** - any subject by a Novice (see Definition for Novice on the previous page)

Continued on next page

SECTION 25 PHOTOGRAPHY continued.....

SECTION A - Amateur continued....

Classes 19 - 21 Black and White Prints

- 19 **Portrait** - Photograph of a person. A good portrait conveys some aspect of the subject's personality.
- 20 **Animal** - Any photo of any animal (mammal, bird, insect, fish, marsupial, anything except a human)
- 21 **Open** - any subject

Classes 22 - 24 Enlargement

- 22 **Colour - Person or Persons** - Photo of more than one person, it should convey some sense of the group personality and or interaction between members
- 23 **Colour - Open** - any subject
- 24 **Black & White - Open** - any subject

SECTION B - Juvenile

Classes 25 - 29 Colour Prints

- 25 **Person or Persons** - Photo of more than one person, it should convey some sense of the group personality and or interaction between members
- 26 **Animal** - Any photo of any animal (mammal, bird, insect, fish, marsupial, anything except a human)
- 27 **Inanimate Objects** - Inanimate objects are things that aren't 'living', anything that cannot grow, reproduce or die. Living object/people may appear in the image but should not be the focus of the photographer
- 28 **Open** - any subject
- 29 **People at Work / People at Leisure** - see condition 12 on page 50

Class 30 Black and White Prints

- 30 **Open** - any subject

SECTION C - Junior

Classes 31 - 35 Colour Prints

- 31 **Person or Persons** - Photo of more than one person, it should convey some sense of the group personality and or interaction between members
- 32 **Inanimate Objects** - Inanimate objects are things that aren't 'living', anything that cannot grow, reproduce or die. Living object/people may appear in the image but should not be the focus of the photographer
- 33 **Animal** - Any photo of any animal (mammal, bird, insect, fish, marsupial, anything except a human)
- 34 **Open** - any subject
- 35 **People at Work / People at Leisure** - see condition 13 on page 50

SECTION D - Professional

Classes 36 - 40 Colour Prints

- 36 **Special Feature - NEW LIFE**
- 37 **Person or Persons**
- 38 **Wedding**
- 39 **Nature or Animal**
- 40 **Open** - any subject

Classes 41 - 44 Black and White Prints

- 41 **Person or Persons**
- 42 **Wedding**
- 43 **Nature or Animal**
- 44 **Open** - any subject



SECTION 26 SCRAPBOOKING

**ALL EXHIBITS MUST BE DELIVERED TO THE
PAVILION BY 4PM WEDNESDAY 17TH MAY**

Steward: Leah Van Itallie

Entry Fee: 50¢

Conditions:

Articles that have won first prizes in any previous Callide Valley Show will not be allowed to compete.

This condition will be strictly adhered to.

Entries must be exhibitors work only, not copied or workshop pieces.

The 12 x 12 Pages and Beyond the Page Projects will be judged on techniques, layout design, texture and colour.

ALL SCRAPBOOKING LAYOUTS

Must be on one (1) page only

Must be in a protective plastic sleeve

Must have Name, Address and Phone No. on the back

Children/Juvenile classes must have Date of Birth on back.

Prize Money: First: \$6.00 Second: \$3.00 Prize monies sponsored by **Biloela Trophys**

CHAMPION EXHIBIT: \$25 cash prize

Eligible for Junior All Rounder (See page 33 for details) **Classes 9 - 12**

Points Basis: First: 5 Second: 3

Classes 1 - 8 - Adult

1. Heritage Page
2. 12 x 12 page with Minimum of Four (4) photos
3. Special Occasion Page
4. Male Page (can be child or adult)
5. Female Page (can be child or adult)
6. Pet Page
7. Double page layout—any subject
8. Beyond the page—any subject

Classes 9 - 12 - Child/Juvenile

9. One (1) page Scrapbooking 5 years to 8 years
10. One (1) page Scrapbooking 9 years to 12 years
11. One (1) Page Scrapbooking 13 Yrs to 17 Yrs.
12. Beyond the Page Feature (Open to 5 yrs to 17 yrs)



SECTION 27 HANDICRAFT

**ALL EXHIBITS MUST BE DELIVERED TO THE
PAVILION BY 6PM WEDNESDAY 17TH**

Stewards: Alison Hodda, Val Osborne

Entry Fee: 50¢.

Conditions: Articles that have won first prizes in any previous Callide Valley Show will not be allowed to compete. This condition will be strictly adhered to.

Prize Money: (unless otherwise stated) **First Prize: \$2.00. Second Prize: \$1.00**

Champion Exhibit: \$10 donated by **Alison Hodda**

Highest Number of Points: \$25 donated by **G. Shepherdson**

Points Basis: First: 5 Second: 3

CLASSES

1. Hat ~ Any Medium.
2. Article of Nylon Ribbon.
3. Article Made of Wood.
4. Wood Turned Article.
5. Wood Carved Article.
6. Article of Metal.
7. Any Article of Leather Work.
8. Tie-dying Article.
9. Stenciled. Design Article
10. Garment Hand-Painted.
11. Hand Printed Linen.
12. Item of Baby Clothing, Fabric Painted.
13. Clowns ~ Any Medium.
14. Bears ~ Any Medium.
15. Article of Paper
16. Article of Decoupage
17. Any Other Article of Craft Not Mentioned. To be named.
18. Article of Leadlight.
19. Article of Ceramic
20. Hand Built Pot.
21. Wheel Thrown Pot.
22. Beaded Necklace or Bracelet.

FOLK ART CLASSES

For Classes 23 to 28 First Prize: \$2.00 Second Prize: \$1.50
Third Prize: \$1.00

23. Beginners Any Medium ~ Under 1 Year.
24. Folk Art ~ Intermediate ~ Under 1 to 3 Years.
25. Folk Art ~ Advanced.
26. Teachers.
27. Folk Art ~ 13 Years and Under 17 Years.
28. Folk Art ~ Under 13Years.



ItsHandMade

SECTION 28 JUVENILE HANDICRAFT

ALL EXHIBITS MUST BE DELIVERED TO THE
PAVILION BY 6PM WEDNESDAY 17TH

Stewards: Alison Hodda, Val Osborne

Entry Fee: 50¢.

Conditions: Articles entered in Section 28 must have the exhibitor's age present on the Entry Form.

Prize Money: (unless otherwise stated) **First: \$2.00 Second: \$1.00. Third: Ribbons awarded.**

Champion Exhibit in Classes 1 to 15: \$12.00 Voucher

Champion Exhibit in Classes 16-29: \$12.00 Voucher **C.V.A.&P. Society Inc.**

Highest Number of Points classes 30-38: \$2.50 donated by **Gail Van Itallie**

Highest Number of Points classes 39-43: \$2.50 donated by **Gail Van Itallie**

Points Basis: First: 5 Second: 3 Third: 1

Eligible for Junior All Rounder (see page 33 for details)

Classes 1 - 15 - 13 YEARS AND UNDER 17 YEARS

- 1 Article of Counted Cross Stitch or any piece of embroidery
- 2 Tapestry/Long Stitch.
- 3 Wood Work—Any Article
- 4 Metal Work—Any Article
- 5 Leather Work—Any Article
- 6 Plastic Work - Any Article.
- 7 Peg Work.
- 8 Paddle Pop Sticks—Any Article
- 9 Matchstick Work—Any Article.
- 10 Bead Work—Any Article
- 11 Decoupage—Any Article
- 12 Pottery - Any Article
- 13 Roll-on Paint / Screen Printing—Original Work.
- 14 Article Made of Recyclable Material
- 15 Any Other Article of Craft Not Mentioned. To be Named.

Classes 16 - 29 - 10 YEARS AND UNDER 13 YEARS

- 16 Article of Counted Cross Stitch/or any piece of embroidery
- 17 Tapestry / Long Stitch Article.
- 18 Wood Work—Any Article.
- 19 Metal Work—Any Article.
- 20 Leather Work—Any Article.
- 21 Plastic Work—Any Article.
- 22 Peg Work—Any Article.
- 23 Paddle Pop Sticks—Any Article
- 24 Matchstick Work.
- 25 Bead Work—Any Article
- 25 Decoupage—Any Article
- 26 Pottery—Any Article
- 27 Roll-on Paint / Screen printing~ Original Work
- 28 Article Made of Recyclable Material
- 29 Any Other Article of Craft Not Mentioned. To be Named.



Continued on next page

SECTION 28 JUVENILE HANDICRAFT continued

Classes 30 - 38 - 6 YEARS AND UNDER 10 YEARS

- 30 Article of Cross Stitch or any piece of Embroidery
- 31 Tapestry/Long Stitch Article.
- 32 Peg Work—Any Article
- 33 Paddle Pop Sticks—Any Article.
- 34 Match Sticks—Any Article
- 35 Beadwork—Any Article.
- 36 Pottery—Any Article.
- 37 Article Made of Recyclable Material.
- 38 Any Article of Craft not mentioned. To be named

Classes 39 - 43 - 5 YEARS AND UNDER

- 39 Bead Work.—Any Article.
- 40 Paddle Pop Stick or Peg Work—Any Article
- 41 Article Made of Recyclable Material.
- 42 Any Article of Craft Not Mentioned. To be named
- 43 Any article of Craft made by a Group Size limit 90 cm x 60 cm.



SECTION 28A LEGO

**ALL EXHIBITS MUST BE DELIVERED TO THE
PAVILION BY 6PM WEDNESDAY 17TH**

Stewards: Alison Hodda, Val Osborne

Entry Fee: 50c.

Conditions: Articles entered in Section 28A must have the exhibitors age present on the Entry Form.

LEGO Model/Scenes containing multiple (more than one) item **must** be secured/contained on a board.

LEGO Model/Scenes are to be no more than 60cmX60cm.

Lego Kit/Instruction classes to include box or instruction booklet.

Prize Money: (unless otherwise stated) First: \$2.00 Second: \$1.00 Third: Ribbon

Champion Exhibit: Classes 1 - 6 (10yrs—17yrs) \$30 Gift Voucher donated by **The Paper Shop**

Champion Exhibit: Classes 7 - 11 (under 5—under 10yrs) \$20 Gift Voucher donated by **The Paper Shop**

Eligible for Junior All Rounder (see page 33 for details)

Points Basis: First: 5 Second: 3 Third: 1

Classes 1 - 3 - 13yrs - under 17yrs

- 1 Lego OWN CREATION—Model/Scene. Must use regular block and not follow kit instructions
- 2 Lego KIT/INSTRUCTIONS—Model/Scene. Must be constructed using kit instructions.
- 3 Lego KIT/INSTRUCTIONS (Technical/Complex/Moving Parts) - Model/Scene. Must be constructed using kit instructions.

Classes 4 - 6 - 10yrs - under 13yrs

- 4 Lego OWN CREATION—Model/Scene. Must use regular block and not follow kit instructions
- 5 Lego KIT/INSTRUCTIONS—Model/Scene. Must be constructed using kit instructions
- 6 Lego KIT/INSTRUCTIONS (Technical/Complex/Moving Parts) - Model/Scene. Must be constructed using kit instructions.

Classes 7 - 9 - 6yrs - under 10yrs

- 7 Lego OWN CREATION—Model/Scene. Must use regular block and not follow kit instructions
- 8 Lego KIT/INSTRUCTIONS—Model/Scene. Must be constructed using kit instructions
- 9 Lego KIT/INSTRUCTIONS (Technical/Complex/Moving Parts) - Model/Scene. Must be constructed using kit instructions.

Classes 10 - 11 - 5yrs and under

- 10 Lego OWN CREATION—Model/Scene. Must use regular block and not follow kit instructions
- 11 Lego KIT/INSTRUCTIONS—Model/Scene. Must be constructed using kit instructions



SECTION 29 GROUP DISPLAYS

Entry Fee: \$5.50

**ALL EXHIBITS MUST BE DELIVERED TO
THE PAVILION BY 6pm Wednesday the
17th May**

Conditions:

Articles to be the work of the group or of a household. Exhibits not to be more than two (2) years old.

Embroidery may be washed. Items listed only to be used in display with use of three (3) props assisting in displaying entered items. Items to be labeled. Judging done on visual display only.

Space allotted will be a minimum of 1 metre width and for this contest will be numbered. These exhibits will be known by this number until after judging is complete, then names of groups will be placed in position.

Prize Money:

First Prize: \$30.00. Second Prize: \$20.00. Third Prize: \$10.00, provided three or more exhibitors.

One exhibitor only ~ Special Prize: \$20.00.

COOKING *Minimum of six (6) items to be used.*

Boiled Fruit Cake	Patty Cakes or Muffins
Chocolate Bar Cake	Plate of Biscuits or Slice (One (1) Variety Only)
Plum Pudding	Jar of Lemon Butter
Jar of Jam	Jar of Pickles/Relish

NEEDLEWORK

One (1) Hand Embroidery	One (1) Knitted Article or Garment
One (1) Machine Made Article or Garment	One (1) Cushion with Made Cover
Two (2) Crochet Articles or Garments (One Wool or Acrylic, One Cotton)	One (1) Article of Patchwork

CRAFTS AND HOBBIES Ten (10) Different Articles

AN ARRANGEMENT OF FRESH FLOWERS

SECTION 30 WHEELBARROW GROWERS CHALLENGE

OPEN TO DAY CARE GROUPS, KINDERGARTENS & PRIMARY SCHOOLS

Steward: Trevor Stringer

Entry Fee: \$5.50

Prize Money: First Prize: \$50. Second Prize: \$30

Class 1 Kindergartens and Day Care Groups - Prizes Donated by
Burnett Family

Class 2 Primary Schools - Prizes donated by **S & A Goody**



**School Groups are encouraged to plant fruit, vegetables or flowers
in a Wheelbarrow.**

**Entries Close: Friday 12th May 2022. Exhibits to be received Thursday 18th May before 6pm.
Judging will take place at 8am Friday 19th.**

**ALL EXHIBITS MUST BE DELIVERED TO THE
PAVILION BY 6PM Thursday the 18th May**

SECTION 31 SHOW OFF YOUR COLLECTION

Steward: Trevor Stringer

Entry Fee: 50C

Prize Money: First: \$30.00 Second: \$10.00 Quirkiest Collection: \$20.00

Prize Monies donated by **LAWGI HERITAGE PARK & BILOELA MECHANICAL REPAIRS**

Collections can comprise of any type of item, coins, stamps, dolls, barbed wire, old tools, toys, model cars, appliances, memorabilia, etc.

**ALL EXHIBITS MUST BE DELIVERED
TO THE PAVILION BY 6PM
Wednesday the 17TH May**

CLASS 1 Small Items (AT LEAST 10 ITEMS) SMALLER THAN 500GRAMS OR 1/2 LTR.

CLASS 2 Large Items (AT LEAST 5 ITEMS)

**MAKE ENTRIES EARLY TO ENABLE DISPLAY SPACE ALLOCATIONS
AND FORMATS (VERTICAL/FLAT/DIMENSIONS)**

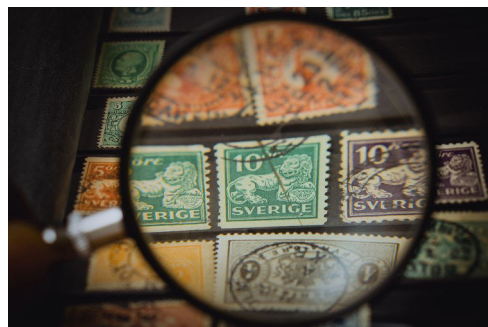

SECTION 32 SCARECROW COMPETITION

Steward: Trevor Stringer

Entry Fee: \$1

Prize Money: First: \$30.00 Second: \$20.00

Prize Monies donated by **VALLEY CONSTRUCTIONS**

SCARECROW MUST BE SELF SUPPORTING, MAXIMUM DIMENSIONS 2M HIGH x 1.5M WIDE

CLASS 1 Scarecrow exhibited by an individual or family

CLASS 2 Scarecrow exhibited by a group. Eg. Work group, club, school etc.

**Judging will be by public opinion and will be carried out by Patrons
to the show on Friday 19th May 23.**

**Exhibits to be removed from the pavilion after 5pm on Saturday
20th May or on Sunday 21st between 8am—10.30am.**

**ALL EXHIBITS MUST BE DELIVERED
TO THE PAVILION BY 6PM Thursday
the 18th May**



Donors & Sponsors

The President and the Committee of the Callide Valley Agricultural & Pastoral Show Society Inc. gratefully acknowledge and thank all those individuals and businesses who kindly offered their support in donating prize money and sponsoring events for the 2023 Callide Valley Show.

NB: List of Donors and Sponsors will be updated as necessary

5 Star Genetics—Geoff Maynard
8Second Fabrications
Accounting & You
Action Drill & Blast
AGnVet - Moura
Allawah Braham Stud
Arneil, G & D
Ascot Neimen Braford Stud
Auslec Biloela
Aussie Squab Processors
Austins Maintenance
B & K Tilt Tray Services
Banana Shire Art Gallery Association
Banana Shire Council
Batchfire Callide
Bates, S & A
BCB Steel Fabrications
Belousoff, Tanya
Bellrich Constructions
Betta Electrical
Biloela Anzac Memorial Club
Biloela Area Visual Arts Inc.
Biloela Bobcats
Biloela Hotel
Biloela Mechanical Repairs
Biloela Mitre 10
Biloela Optical
Biloela Post Office and Tech Support
Biloela RSL –Sub Branch
Biloela Trophies & Engraving
Black, Sel
BMAS Biloela
Boon, C
Bongers, Bridget
Brown and Hurley
Bryson Head MP
Burnett Family
Callide Dawson Poultry Club
Callide Manufacturing Company
Callide Valley Mower Service
Callide Valley Toyota
Callide Valley 4X4
Callide Valley Vet Clinic
Camera House Rockhampton
C and L Wilson Plant Hire
Carige, J & B
Casford, Fallan and Kacey
Clapham, AE & PM
Clapham, Greg & David
Colin Boyce MP
Cooper, Barry & Dulcie

CPAP Direct
CQ Alarms
Creed, J & K
Cridland D & D
Crouch, Norm
CS ENERGY
Cutting Edge
Dave's Disposals
Dennis Earthmoving
DJ's Steel and Concrete
Dowling Family
Dunn Family/Kamir Brahman Stud
EDF Renewables Australia
Elders - Biloela
Essential Spill Products
Estate of PEC Nobbs
Ergon Energy
First National Biloela
Fitzroy Nursery
Fitzpatrick Constructions Pty Ltd
Foodworks Biloela
GL Campbell & Co
Galloway, G & H
Galloway, G & J
Gomersall, J & L
Goody, Shaun and Amanda
Lee Crane Hire
Grow Agribusiness
Hartwig Family (Monto)
Heilbronns Mensland Biloela
Heit, Norma
Hodda, Alison
Home Timber & Hardware
Horrocks, W & M
Howard, J & V
Hutchings, Joyce
Jemena
Jensen, Troy & Lisa
J & T Laser Levelling
JMV Electrical Servcies





*Thanks should also go to the many Stewards and Volunteers that have worked tirelessly in the lead-up to and during this year's show!!
Our efforts are greatly appreciated!*

If you, or your business's name does not appear in this list, and you, or your business has kindly sponsored an event, or has helped out in any other way, please accept our sincere apologies, as we do appreciate your kind support.

Karinga Contracting (Scott & Krystal Muller)
Karinya Diesel Services
Kilburnie
Kieran Lawson Mechanical
Kooyman D & Family
Larsen, Sarah
Launchbury's Engineering
Labuschewski, M & K
Lawgi Heritage Park
Lee Crane Hire
Lions Club of Callide Valley Inc.
Loader, L & B
Lyndhurst Cattle Co.
M & M Electrics
Marshall, L & A
Matheson, T & A
McInnes, Mrs. V
McMaster, Linda
Moretti & Son
Moore Australia
Muller, G & J
Muller, S & K
Nobbs, C & J
Nobbs, P & S
Nobbs, R
Nobbs, S & S
Nutrien Ag Solutions
Nutrien Water Solutions
O'Connell Family
Origin Energy
Papershop Biloela
Port City Meats
Porter, Muriel
Queensland Nitrates
Queensland Center Pivots Linears
Ray White Biloela
Red Cherry Kitchen
Retschlag Firearms
Rideout Grazing
Rideout, Isobel & Allan
Rideout, N
Rideout, Rodney
Rise the Bakehouse Biloela
Roberts, Mrs. M
Ross, June "Floradale"
Rotary Club of Biloela
Roundyard Saddlery
Saal, Mavis
SANTOS

Semple, Col & Glenda (Glencol Santa Gertrudis Stud)
Semple, K & R
Shepherdson, Mrs. G
Sheppard Rural (John Sheppard)
Short, Mrs. Jan
Silo Motor Inn
Simons, C
Stringer, T & L
Star Precision Electrical
Stringer, S
Suhr, Mrs. P
Suncorp Agribusiness
Sunwater
Synclift
Teys Bros
Thangool Roadhouse
The Biloela Beacon
Think Water—Callide Valley
Thomson, A & K
Valentine Plains Seeds & Grain
Valley Constructions
Vanden Bergh Constructions
Vanderfield
Van Itallie, Gail
Wedemeyer, Bev
Williams Stockfeeds
Wilson Earthmoving
Wishart, Joy & Macey
Worley, Debbie (Priceless A.S.H.)
Woolworths — Biloela
Wyora Farming



Entry Form: Photography

~ ENTRY FEE AND SIGNED GENERAL EXHIBITOR WAIVER FORM FOUND ON THE BACK HEREOF TO ACCOMPANY ENTRY FORM ~

Section No.	Class No.	No. Entries	Description of Exhibit (Please write one class only in each section)	Entry Fee
25				
25				
25				
25				
25				
25				
25				
25				
25				
25				
25				
25				
25				
25				
25				
25				
25				
Total Photos			Total \$	

I hereby authorise the entry of the exhibits as hereto described, and to consideration of the Callide Valley Agricultural & Pastoral Society Inc. ("the Society") accepting any or all or such exhibits, agree to be bound by the rules and regulations of the Queensland Chamber of Agricultural Societies and the Society.

NAME: (PLEASE PRINT)		Juvenile's Age	School - Please Tick
SIGNATURE:		_____ years	Primary <input type="checkbox"/> High School <input type="checkbox"/>
ADDRESS:		PHONE:	

Please use a Separate Form for Each Section. Please make your Entries Early.

Complete and Return to: Secretary,

P.O. Box 461, BILOELA, QLD. 4715

Further Entry forms are available from the Secretary.

Please note that the Competitors Pavilion is closed to the public at 4:00pm on

Saturday, and re-opens at 5:00pm so that exhibitors may collect items.

Prize money is paid out after 5:00pm on presentation of prize cards.

OFFICE USE ONLY

Date Received:

Amount Received:

Receipt Number:

Total No. Entries:

CALLIDE VALLEY AGRICULTURAL & PASTORAL SOCIETY INC.

NAME OF EVENT: ANNUAL CALLIDE VALLEY SHOW

DATE/DURATION OF EVENT: 19th & 20th May 2023

General Exhibitor - Waiver, Release and Acknowledgement Form

In this Waiver, Release and Acknowledgement form "The Society" means and includes all affiliated entities; servants or agents of the society, all employees of the society, all members of the Society and all volunteers of the Society and/or all affiliated entities.

By exhibiting in the Show:

1. I acknowledge that it is a condition of exhibiting in the Show that I do so at my own risk. I accept all risks and release the Society from all claims, demands and proceedings arising out of or connected with my exhibiting in the Show and indemnify the Society together with any other organisation or person involved in the conduct of the Show against all liability for any injury, loss or damage arising out of or connected with my exhibiting in the Show. This release continues forever and binds all of my heirs, successors, executors, personal representatives and assigns.
2. I acknowledge that it is a condition of exhibiting in the show that the Society and any person or body directly or indirectly associated with the show are absolved from all liability arising for injury or damage to myself or my property howsoever caused arising out of my exhibiting in the show.
3. I acknowledge that the Society relies on the information provided by me and state that all such information is accurate and complete.

Signature: **Date:**

Print Name in full: **Phone:**

Address:

I ACKNOWLEDGE THAT I HAVE READ THIS FORM OR THAT IT HAS BEEN EXPLAINED TO ME. I FULLY UNDERSTAND ITS TERMS AND THAT I HAVE GIVEN UP SUBSTANTIAL RIGHTS BY SIGNING IT. I HAVE SIGNED THE DOCUMENTS FREELY AND VOLUNTARILY WITHOUT ANY INDUCEMENT MADE TO ME AND INTEND MY SIGNATURE TO BE A COMPLETE AND UNCONDITIONAL RELEASE OF ALL LIABILITY TO THE GREATEST EXTENT ALLOWED BY LAW

DECLARATION OF MINORS—UNDER 18 YEARS OF AGE

If you are under the age of 18 years on the Event Day your parent or guardian must sign this declaration

I certify that I am the parent/guardian of Who will be Years of age on the day of the Event and that he/she has trained for and has my consent to participate in the Event. I testify that I have read the above and acknowledge acceptance of the stated conditions on behalf of the minor specified above.

In consideration of the facilities provided to us, I myself, my executors, administrators and assigns and for the child/children/under age person/s (if applicable) absolutely release and discharge the Show Society and any person directly or indirectly associated with the Event from all claims, demands and proceedings arising out of or connected with participation in the Event that I or the child/children/under age person/s may suffer or sustain.

Signature of parent/guardian: **Date:**

Print name in full:

Category/Section o.....	Title o.....
Where was the image taken o.....	
Date the Image was taken o.....	
Photo type (Please circle) o.....Film.....Digital.....	

Photographic & Narrative Consent Form

I acknowledge and agree that:

- ◆ Banana Shire Council has my consent and is entitled to use this photograph or reproductions:-
 - ◇ in any editions of Councils "Focus" Newsletter
 - ◇ in future Banana Shire Council and community publications for whatever promotional, educational and informational purposes the Council decides or for funding, reporting or legislative purposes.

I further declare that I have written consent of any person whose image is contained in this photograph, and whose identity is apparent, or I have written consent from the legal guardian in the case of minors under 18 years of age:-

- ◇ to use this photograph for the above mentioned purposes, and
- ◇ to attach to any document in which this photograph is printed the name of the person or child whose image is captured and town in which the person or child resides.

I have read this release and fully understand its contents.

I certify that I am over the age of majority and have the right to enter into this agreement.

Name: Address:

Signature: Date.....

Category/Section o.....	Title o.....
Where was the image taken o.....	
Date the Image was taken o.....	
Photo type (Please circle) o.....Film.....Digital.....	

Photographic & Narrative Consent Form

I acknowledge and agree that:

- ◆ Banana Shire Council has my consent and is entitled to use this photograph or reproductions:-
 - ◇ in any editions of Councils "Focus" Newsletter
 - ◇ in future Banana Shire Council and community publications for whatever promotional, educational and informational purposes the Council decides or for funding, reporting or legislative purposes.

I further declare that I have written consent of any person whose image is contained in this photograph, and whose identity is apparent, or I have written consent from the legal guardian in the case of minors under 18 years of age:-

- ◇ to use this photograph for the above mentioned purposes, and
- ◇ to attach to any document in which this photograph is printed the name of the person or child whose image is captured and town in which the person or child resides.

I have read this release and fully understand its contents.

I certify that I am over the age of majority and have the right to enter into this agreement.

Name: Address:

Signature: Date.....

Booking Form: Horse Competitors

ALL HORSE COMPETITORS/EXHIBITORS MUST HAVE CVAPS SHOW WRISTBAND

Please ensure that you complete Horse Health Form , Declaration & Booking Form and return by 6th May 2022 to
CV Show - Horse Camping and Booking

PO Box 461

Biloela QLD 4715

ALL CAMPERS ARE REQUIRED TO PAY CAMPING FEE and produce receipt when required, even if no horse stalls are required

Stalls are allocated in order of receipt of this Booking Form

Only a certain number of stalls are available, so book early to avoid disappointment

No Stall can be transferred from competitor to competitor without the consent of Stall Booking Steward.

Approximate Height of horses must be given to avoid big horses being allocated a small stall.

Payment must accompany your stall application form or no stalls will be allocated.

Exhibitors are required to bring preferred bedding material with them.

Power leads & electrical appliances must display a current tag, that it has been tested & approved by an authorised person in accordance with the requirements of the Workplace, Health and Safety Act, i.e. has been tested after 01/01/21.

No electric fences are allowed in the designated camping area

BOOKING : STALL

Name of Competitor:

Address:

Contact Number:

Email:

Stalls:

☐ Stallion Stall @ \$10.00 (GST Inclusive) each. I require _____ stall/s.

☐ Covered Stall @ \$7.00 (GST Inclusive) each. I require _____ stall/s.

HEIGHT OF HORSES:

Payment Enclosed:

BOOKING : CAMPING—\$25 Camping Fee (Friday & Saturday nights of the Show). Extra nights incurs a Fee of \$12.50

Name of Competitor:

Address:

Contact Number:

Tues

Number of Nights:

_____ \$25 Fri/Sat night + extra nights \$12.50 P/N

Vehicle Rego:-

Payment Enclosed:

OFFICE USE ONLY

Date Received:

Amount Received:

Receipt Number:

Stall No.:

CALLIDE VALLEY AGRICULTURAL & PASTORAL SOCIETY INC.

NAME OF EVENT: ANNUAL CALLIDE VALLEY SHOW

DATE/DURATION OF EVENT: 19th & 20th May 2023

General Exhibitor - Waiver, Release and Acknowledgement Form

In this Waiver, Release and Acknowledgement form "The Society" means and includes all affiliated entities; servants or agents of the society, all employees of the society, all members of the Society and all volunteers of the Society and/or all affiliated entities.

By exhibiting in the Show:

1. I acknowledge that it is a condition of exhibiting in the Show that I do so at my own risk. I accept all risks and release the Society from all claims, demands and proceedings arising out of or connected with my exhibiting in the Show and indemnify the Society together with any other organisation or person involved in the conduct of the Show against all liability for any injury, loss or damage arising out of or connected with my exhibiting in the Show. This release continues forever and binds all of my heirs, successors, executors, personal representatives and assigns.
2. I acknowledge that it is a condition of exhibiting in the show that the Society and any person or body directly or indirectly associated with the show are absolved from all liability arising for injury or damage to myself or my property howsoever caused arising out of my exhibiting in the show.
3. I acknowledge that the Society relies on the information provided by me and state that all such information is accurate and complete.

Signature: **Date:**

Print Name in full: **Phone:**

Address:

I ACKNOWLEDGE THAT I HAVE READ THIS FORM OR THAT IT HAS BEEN EXPLAINED TO ME. I FULLY UNDERSTAND ITS TERMS AND THAT I HAVE GIVEN UP SUBSTANTIAL RIGHTS BY SIGNING IT. I HAVE SIGNED THE DOCUMENTS FREELY AND VOLUNTARILY WITHOUT ANY INDUCEMENT MADE TO ME AND INTEND MY SIGNATURE TO BE A COMPLETE AND UNCONDITIONAL RELEASE OF ALL LIABILITY TO THE GREATEST EXTENT ALLOWED BY LAW

DECLARATION OF MINORS—UNDER 18 YEARS OF AGE

If you are under the age of 18 years on the Event Day your parent or guardian must sign this declaration

I certify that I am the parent/guardian of Who will be Years of age on the day of the Event and that he/she has trained for and has my consent to participate in the Event. I testify that I have read the above and acknowledge acceptance of the stated conditions on behalf of the minor specified above.

In consideration of the facilities provided to us, I myself, my executors, administrators and assigns and for the child/children/ under age person/s (if applicable) absolutely release and discharge the Show Society and any person directly or indirectly associated with the Event from all claims, demands and proceedings arising out of or connected with participation in the Event that I or the child/children/under age person/s may suffer or sustain.

Signature of parent/guardian: **Date:**

Print name in full:

CALLIDE VALLEY AGRICULTURAL & PASTORAL SOCIETY INC.

Horse Health Declaration/Infectious Disease Preparedness Information

Competitor Name.....Phone No:.....

1. List of Horses under your care

.....

.....

.....

.....

.....

2. (a) Address of Property of Origin (home stable/paddock)

.....

(b) Property Number (PIC) of above

3. (a) Travelled to Callide Valley Show from

.....

(b) Travelling from Callide Valley Show to

.....

4. Do your horses have current Vaccination status for:- (Circle correct answer)

Hendra Virus: Y N

Strangles: Y N

Thank you for your cooperation and we hope you enjoy our 2023 Show.

Entry Form: Trade Cattle

Entry Fee and Signed Waiver Form to Accompany

Section No.	Class No.	Breed of Cattle	For Sale Y/N	Entry Fee
3				
3				
3				
3				
3				
3				
3				
3				
3				
3				
3				
		Sub Total		
		Camping Fee \$12.50 per night		
		TOTAL		

I hereby authorise the entry of Livestock as herein described, and in consideration with the Callide Valley Agricultural & Pastoral Society Inc. ("the Society") accepting any or all or such Livestock, agree to be bound by the rules and regulations of the Qld Chamber of Agricultural Societies and the Society.

Name: _____ Mobile/Phone: _____ Email: _____

Signature: _____ Age if U18: _____

Please Use a Separate Form for Each Section.

Office Use Only	
Date received	
Amount	
Receipt #	

Complete and Return to: Secretary, PO BOX 461 Biloela Qld 4715 or

email cvapbilo@bigpond.com.

Payment can be made electronically to BSB 084 548 ACC 508 624 383

CALLIDE VALLEY AGRICULTURAL & PASTORAL SOCIETY INC.

NAME OF EVENT: ANNUAL CALLIDE VALLEY SHOW

DATE/DURATION OF EVENT: 19th & 20th May 2023

General Exhibitor - Waiver, Release and Acknowledgement Form

In this Waiver, Release and Acknowledgement form "The Society" means and includes all affiliated entities; servants or agents of the society, all employees of the society, all members of the Society and all volunteers of the Society and/or all affiliated entities.

By exhibiting in the Show:

1. I acknowledge that it is a condition of exhibiting in the Show that I do so at my own risk. I accept all risks and release the Society from all claims, demands and proceedings arising out of or connected with my exhibiting in the Show and indemnify the Society together with any other organisation or person involved in the conduct of the Show against all liability for any injury, loss or damage arising out of or connected with my exhibiting in the Show. This release continues forever and binds all of my heirs, successors, executors, personal representatives and assigns.
2. I acknowledge that it is a condition of exhibiting in the show that the Society and any person or body directly or indirectly associated with the show are absolved from all liability arising for injury or damage to myself or my property howsoever caused arising out of my exhibiting in the show.
3. I acknowledge that the Society relies on the information provided by me and state that all such information is accurate and complete.

Signature: **Date:**

Print Name in full: **Phone:**

Address:

I ACKNOWLEDGE THAT I HAVE READ THIS FORM OR THAT IT HAS BEEN EXPLAINED TO ME. I FULLY UNDERSTAND ITS TERMS AND THAT I HAVE GIVEN UP SUBSTANTIAL RIGHTS BY SIGNING IT. I HAVE SIGNED THE DOCUMENTS FREELY AND VOLUNTARILY WITHOUT ANY INDUCEMENT MADE TO ME AND INTEND MY SIGNATURE TO BE A COMPLETE AND UNCONDITIONAL RELEASE OF ALL LIABILITY TO THE GREATEST EXTENT ALLOWED BY LAW

DECLARATION OF MINORS—UNDER 18 YEARS OF AGE

If you are under the age of 18 years on the Event Day your parent or guardian must sign this declaration

I certify that I am the parent/guardian of Who will be Years of age on the day of the Event and that he/she has trained for and has my consent to participate in the Event. I testify that I have read the above and acknowledge acceptance of the stated conditions on behalf of the minor specified above.

In consideration of the facilities provided to us, I myself, my executors, administrators and assigns and for the child/children/under age person/s (if applicable) absolutely release and discharge the Show Society and any person directly or indirectly associated with the Event from all claims, demands and proceedings arising out of or connected with participation in the Event that I or the child/children/under age person/s may suffer or sustain.

Signature of parent/guardian: **Date:**

Print name in full:

Entry Form: Stud Cattle

ENTRY FEE AND SIGNED WAIVER TO ACCOMPANY. ALL CATTLE MUST BE NAMED. EXHIBITORS ARE REQUESTED TO FORWARD ENTRIES AS EARLY AS POSSIBLE BEFORE REQUIRED DATE.

[illegible]

To the Secretary,

Subject to the By-Laws and Regulations comprised in the model uniform Prize Schedule compiled by the Queensland Chamber of Agricultural Societies except where such may be modified or added to by the Rules, By-Laws and regulations of the Callide Valley Agricultural & Pastoral Society, all of which are deemed included herein as if inserted in full length. I, the undersigned, make the above entries for the forthcoming Show the same being my bona-fide property.

I hereby authorise the entry of livestock as herein described, and in accordance of the Callide Valley Agricultural & Pastoral Society Inc. (the 'Society') accepting any or all or such livestock, agree to be bound by the rules and regulations of the Queensland Chamber of Agricultural Societies and the Society.

When completed, forward to the Secretary, PO Box 461, Biloela Qld 4715 or email cvaqbilo@bigpond.com Payment can be made electronically to BSB 084 548 Acc 50862 4383

Name: _____	Phone: _____
Stud Name: _____	
Email: _____	Signature: _____

Office Use Only			
	Date		
	received		
	Amount		
	Receipt #		

CALLIDE VALLEY AGRICULTURAL & PASTORAL SOCIETY INC.

NAME OF EVENT: ANNUAL CALLIDE VALLEY SHOW

DATE/DURATION OF EVENT: 19th & 20th May 2023

General Exhibitor - Waiver, Release and Acknowledgement Form

In this Waiver, Release and Acknowledgement form "The Society" means and includes all affiliated entities; servants or agents of the society, all employees of the society, all members of the Society and all volunteers of the Society and/or all affiliated entities.

By exhibiting in the Show:

1. I acknowledge that it is a condition of exhibiting in the Show that I do so at my own risk. I accept all risks and release the Society from all claims, demands and proceedings arising out of or connected with my exhibiting in the Show and indemnify the Society together with any other organisation or person involved in the conduct of the Show against all liability for any injury, loss or damage arising out of or connected with my exhibiting in the Show. This release continues forever and binds all of my heirs, successors, executors, personal representatives and assigns.
2. I acknowledge that it is a condition of exhibiting in the show that the Society and any person or body directly or indirectly associated with the show are absolved from all liability arising for injury or damage to myself or my property howsoever caused arising out of my exhibiting in the show.
3. I acknowledge that the Society relies on the information provided by me and state that all such information is accurate and complete.

Signature: **Date:**

Print Name in full: **Phone:**

Address:

I ACKNOWLEDGE THAT I HAVE READ THIS FORM OR THAT IT HAS BEEN EXPLAINED TO ME. I FULLY UNDERSTAND ITS TERMS AND THAT I HAVE GIVEN UP SUBSTANTIAL RIGHTS BY SIGNING IT. I HAVE SIGNED THE DOCUMENTS FREELY AND VOLUNTARILY WITHOUT ANY INDUCEMENT MADE TO ME AND INTEND MY SIGNATURE TO BE A COMPLETE AND UNCONDITIONAL RELEASE OF ALL LIABILITY TO THE GREATEST EXTENT ALLOWED BY LAW

DECLARATION OF MINORS—UNDER 18 YEARS OF AGE

If you are under the age of 18 years on the Event Day your parent or guardian must sign this declaration

I certify that I am the parent/guardian of Who will be Years of age on the day of the Event and that he/she has trained for and has my consent to participate in the Event. I testify that I have read the above and acknowledge acceptance of the stated conditions on behalf of the minor specified above.

In consideration of the facilities provided to us, I myself, my executors, administrators and assigns and for the child/children/under age person/s (if applicable) absolutely release and discharge the Show Society and any person directly or indirectly associated with the Event from all claims, demands and proceedings arising out of or connected with participation in the Event that I or the child/children/under age person/s may suffer or sustain.

Signature of parent/guardian: **Date:**

Print name in full:

Entry Form: GOATS

ENTRY FEE AND COMPLETED AND SIGNED WAIVER FORM ON THE BACK HEREOF MUST ACCOMPANY THIS FORM. EXHIBITORS ARE REQUESTED TO FORWARD THEIR ENTRIES AS EARLY AS POSSIBLE BEFORE THE REQUIRED DATE. ALL POWER LEADS AND ELECTRICAL APPLIANCES MUST DISPLAY A CURRENT TAG INDICATING THAT EACH LEAD HAS BEEN TESTED AND APPROVED BY AN AUTHORISED PERSON IN ACCORDANCE WITH THE WORKPLACE HEALTH AND SAFETY ACT.

Please state Breed of Animal:									
Section	Class	Name of Animal	Date of Birth	Herd Book No.	Tattoo No.	Name of Sire & Herd Book No.	Name of Dam & Herd Book No.	Name & Address of Breeder	Fee
Sub Total:									
Camping Fee \$25 for Thursday and Friday or \$12.50 per night:									
Please advise actual number of head bought to show _____									
TOTAL:									

Subject to the By-Laws and Regulations comprises in the model uniform Prize Schedule compiled by the Queensland Chamber of Agricultural Societies except where such may be modified or added to by the Rules, By-Laws and Regulations of the Callide Valley Agricultural & Pastoral Society, all of which are deemed included herein as if inserted in full length. I the undersigned, make the above entries for the forthcoming Show the same being my bona fide property.

I hereby authorise the entry of livestock as herein described, and in consideration of the Callide Valley Agricultural & Pastoral Society Inc. (the Society) accepting any or all of such livestock, agree to be bound by the rules and regulations of Queensland Chamber of Agricultural Societies and the Society.

When completed, forward to the Secretary, PO Box 461, Biloela Qld 4715 or email to cvapbilo@bigpond.com

NAME (Please Print): _____ SIGNATURE: _____

ADDRESS: _____ EMAIL: _____

OFFICE USE ONLY	
DATE RECEIVED:	
AMOUNT RECEIVED:	
RECEIPT NUMBER:	

CALLIDE VALLEY AGRICULTURAL & PASTORAL SOCIETY INC.

NAME OF EVENT: ANNUAL CALLIDE VALLEY SHOW

DATE/DURATION OF EVENT: 19th & 23th May 2023

General Exhibitor - Waiver, Release and Acknowledgement Form

In this Waiver, Release and Acknowledgement form "The Society" means and includes all affiliated entities; servants or agents of the society, all employees of the society, all members of the Society and all volunteers of the Society and/or all affiliated entities.

By exhibiting in the Show:

1. I acknowledge that it is a condition of exhibiting in the Show that I do so at my own risk. I accept all risks and release the Society from all claims, demands and proceedings arising out of or connected with my exhibiting in the Show and indemnify the Society together with any other organisation or person involved in the conduct of the Show against all liability for any injury, loss or damage arising out of or connected with my exhibiting in the Show. This release continues forever and binds all of my heirs, successors, executors, personal representatives and assigns.
2. I acknowledge that it is a condition of exhibiting in the show that the Society and any person or body directly or indirectly associated with the show are absolved from all liability arising for injury or damage to myself or my property howsoever caused arising out of my exhibiting in the show.
3. I acknowledge that the Society relies on the information provided by me and state that all such information is accurate and complete.

Signature: **Date:**

Print Name in full: **Phone:**

Address:

I ACKNOWLEDGE THAT I HAVE READ THIS FORM OR THAT IT HAS BEEN EXPLAINED TO ME. I FULLY UNDERSTAND ITS TERMS AND THAT I HAVE GIVEN UP SUBSTANTIAL RIGHTS BY SIGNING IT. I HAVE SIGNED THE DOCUMENTS FREELY AND VOLUNTARILY WITHOUT ANY INDUCEMENT MADE TO ME AND INTEND MY SIGNATURE TO BE A COMPLETE AND UNCONDITIONAL RELEASE OF ALL LIABILITY TO THE GREATEST EXTENT ALLOWED BY LAW

DECLARATION OF MINORS—UNDER 18 YEARS OF AGE

If you are under the age of 18 years on the Event Day your parent or guardian must sign this declaration

I certify that I am the parent/guardian of Who will be Years of age on the day of the Event and that he/she has trained for and has my consent to participate in the Event. I testify that I have read the above and acknowledge acceptance of the stated conditions on behalf of the minor specified above.

In consideration of the facilities provided to us, I myself, my executors, administrators and assigns and for the child/children/under age person/s (if applicable) absolutely release and discharge the Show Society and any person directly or indirectly associated with the Event from all claims, demands and proceedings arising out of or connected with participation in the Event that I or the child/children/under age person/s may suffer or sustain.

Signature of parent/guardian: **Date:**

Print name in full:

Entry Form: Poultry

Entry Fee and Signed Waiver Form to Accompany

Section No.	Class No.	Detailed Description of Exhibitor (colour, distinguishing feature). One Entry per line.	Entry Fee
Total			

I hereby authorise the entry of exhibits as herein described, and in consideration with the Callide Valley Agricultural & Pastoral Society Inc. ("the Society") accepting any or all or such exhibits, agree to be bound by the rules and regulations of the Qld Chamber of Agricultural Societies and the Society.

Name: _____ Mobile/Phone: _____ Email: _____

Signature: _____ Age if U18: _____

☐

Office Use Only	
Date	
received	
Amount	
Receipt #	

Please Tick if Entering the Open Trophy (Greatest Number of points 14,15,16,17,18,19,21,22)

Please Use a Separate Form for Each Section.

Complete and Return to: Secretary, PO BOX 461 Biloela Qld 4715 or
email cvapbilo@bigpond.com.

Payment can be made electronically to BSB 084 548 ACC 50862 4383

Please see information at the beginning of Pavilion Sections for further instructions or individual sections to ensure you have correct entry dates, times and collection details.

CALLIDE VALLEY AGRICULTURAL & PASTORAL SOCIETY INC.

NAME OF EVENT: ANNUAL CALLIDE VALLEY SHOW

DATE/DURATION OF EVENT: 19th & 20th May 2023

General Exhibitor - Waiver, Release and Acknowledgement Form

In this Waiver, Release and Acknowledgement form "The Society" means and includes all affiliated entities; servants or agents of the society, all employees of the society, all members of the Society and all volunteers of the Society and/or all affiliated entities.

By exhibiting in the Show:

1. I acknowledge that it is a condition of exhibiting in the Show that I do so at my own risk. I accept all risks and release the Society from all claims, demands and proceedings arising out of or connected with my exhibiting in the Show and indemnify the Society together with any other organisation or person involved in the conduct of the Show against all liability for any injury, loss or damage arising out of or connected with my exhibiting in the Show. This release continues forever and binds all of my heirs, successors, executors, personal representatives and assigns.
2. I acknowledge that it is a condition of exhibiting in the show that the Society and any person or body directly or indirectly associated with the show are absolved from all liability arising for injury or damage to myself or my property howsoever caused arising out of my exhibiting in the show.
3. I acknowledge that the Society relies on the information provided by me and state that all such information is accurate and complete.

Signature: **Date:**

Print Name in full: **Phone:**

Address:

I ACKNOWLEDGE THAT I HAVE READ THIS FORM OR THAT IT HAS BEEN EXPLAINED TO ME. I FULLY UNDERSTAND ITS TERMS AND THAT I HAVE GIVEN UP SUBSTANTIAL RIGHTS BY SIGNING IT. I HAVE SIGNED THE DOCUMENTS FREELY AND VOLUNTARILY WITHOUT ANY INDUCEMENT MADE TO ME AND INTEND MY SIGNATURE TO BE A COMPLETE AND UNCONDITIONAL RELEASE OF ALL LIABILITY TO THE GREATEST EXTENT ALLOWED BY LAW

DECLARATION OF MINORS—UNDER 18 YEARS OF AGE

If you are under the age of 18 years on the Event Day your parent or guardian must sign this declaration

I certify that I am the parent/guardian of Who will be Years of age on the day of the Event and that he/she has trained for and has my consent to participate in the Event. I testify that I have read the above and acknowledge acceptance of the stated conditions on behalf of the minor specified above.

In consideration of the facilities provided to us, I myself, my executors, administrators and assigns and for the child/children/under age person/s (if applicable) absolutely release and discharge the Show Society and any person directly or indirectly associated with the Event from all claims, demands and proceedings arising out of or connected with participation in the Event that I or the child/children/under age person/s may suffer or sustain.

Signature of parent/guardian: **Date:**

Print name in full:

Entry Form: Pigeons

POSTPONED UNTIL 2024

Section No.	Class No.	Detailed Description of Exhibitor (colour, distinguishing feature). One Entry per line.	Entry Fee
Total			

I hereby authorise the entry of exhibits as herein described, and in consideration with the Callide Valley Agricultural & Pastoral Society Inc. ("the Society") accepting any or all or such exhibits, agree to be bound by the rules and regulations of the Qld Chamber of Agricultural Societies and the Society.

Name: _____ Mobile/Phone: _____ Email: _____

Signature: _____ Age if U18: _____

☐

Office Use Only	
Date	
received	
Amount	
Receipt #	

Please Tick if Entering the Open Trophy (Greatest Number of points 14,15,16,17,18,19,21,22)

Please Use a Separate Form for Each Section.

Complete and Return to: Secretary, PO BOX 461 Biloela Qld 4715 or
email cvapbilo@bigpond.com.

Payment can be made electronically to BSB 084 548 ACC 50862 4383

Please see information at the beginning of Pavilion Sections for further instructions or individual sections to ensure you have correct entry dates, times and collection details.

CALLIDE VALLEY AGRICULTURAL & PASTORAL SOCIETY INC.

NAME OF EVENT: ANNUAL CALLIDE VALLEY SHOW

DATE/DURATION OF EVENT: 19th & 20th May 2023

General Exhibitor - Waiver, Release and Acknowledgement Form

In this Waiver, Release and Acknowledgement form "The Society" means and includes all affiliated entities; servants or agents of the society, all employees of the society, all members of the Society and all volunteers of the Society and/or all affiliated entities.

By exhibiting in the Show:

1. I acknowledge that it is a condition of exhibiting in the Show that I do so at my own risk. I accept all risks and release the Society from all claims, demands and proceedings arising out of or connected with my exhibiting in the Show and indemnify the Society together with any other organisation or person involved in the conduct of the Show against all liability for any injury, loss or damage arising out of or connected with my exhibiting in the Show. This release continues forever and binds all of my heirs, successors, executors, personal representatives and assigns.
2. I acknowledge that it is a condition of exhibiting in the show that the Society and any person or body directly or indirectly associated with the show are absolved from all liability arising for injury or damage to myself or my property howsoever caused arising out of my exhibiting in the show.
3. I acknowledge that the Society relies on the information provided by me and state that all such information is accurate and complete.

Signature: **Date:**

Print Name in full: **Phone:**

Address:

I ACKNOWLEDGE THAT I HAVE READ THIS FORM OR THAT IT HAS BEEN EXPLAINED TO ME. I FULLY UNDERSTAND ITS TERMS AND THAT I HAVE GIVEN UP SUBSTANTIAL RIGHTS BY SIGNING IT. I HAVE SIGNED THE DOCUMENTS FREELY AND VOLUNTARILY WITHOUT ANY INDUCEMENT MADE TO ME AND INTEND MY SIGNATURE TO BE A COMPLETE AND UNCONDITIONAL RELEASE OF ALL LIABILITY TO THE GREATEST EXTENT ALLOWED BY LAW

DECLARATION OF MINORS—UNDER 18 YEARS OF AGE

If you are under the age of 18 years on the Event Day your parent or guardian must sign this declaration

I certify that I am the parent/guardian of Who will be Years of age on the day of the Event and that he/she has trained for and has my consent to participate in the Event. I testify that I have read the above and acknowledge acceptance of the stated conditions on behalf of the minor specified above.

In consideration of the facilities provided to us, I myself, my executors, administrators and assigns and for the child/children/under age person/s (if applicable) absolutely release and discharge the Show Society and any person directly or indirectly associated with the Event from all claims, demands and proceedings arising out of or connected with participation in the Event that I or the child/children/under age person/s may suffer or sustain.

Signature of parent/guardian: **Date:**

Print name in full:



Callide Valley Agricultural & Pastoral Society Inc Ute Muster Competition Entry form

Please complete the information below in clear CAPITAL LETTERS.

Competitor information

Show: _____ Date: _____

Full name: _____

Email: _____ Owner/Driver (circle)

Mobile: _____ Home phone: _____

Postal address: _____

Town: _____ Postcode: _____

Details of ute entered

Make: _____ Model: _____ Year: _____

Rego: ____/____ Number of cylinders (circle): 4 / 6 / 8

Name of ute: _____

Judged classes

☐ Street Ute ☐ Work Ute ☐ B&S Ute ☐ Feral Ute

☐ Chicks Ute (rego papers required) ☐ Classic Ute (30+ years old)

☐ 4x4 Ute ☐ P-Plate Ute Extra class: ☐ People's Choice

Nomination Fee \$ _____ Includes _____ Extra classes \$ _____ Total \$ _____

(If you enter before 12th May, 2023, the nomination fee is \$10 and then \$5 per extra class.

Nominations on the day are \$15 and then \$5 per extra class.)

DISCLAIMER: I, _____ have read the Callide Valley Agricultural & Pastoral Society Inc. (CVAPS) Ute Muster rules below and agree to be bound in all respects by these rules. I also consent and agree that CVAPS has the right to take or use photographs of me (and/or my property) and use the photos in any and all marketing and media worldwide including online, now and in the future. All entrants, spectators and vehicles enter at their own risk; no claim of any form shall be made by the entrant, their friends, families and/or representatives against CVAPS and/or persons associated. All vehicles entered must be registered by the Department of Transport and whilst in the grounds follow and apply all QLD Road Rules. Excessive noise, speeding, burn outs, donuts, reckless driving and/or driving under the influence will NOT be tolerated. Offenders will be disqualified from the competition and asked to leave the grounds without a refund. Only inside the marked non-static event are vehicles allowed to demonstrate their abilities. Officials' directions and instructions are to be followed at all times and it is to be noted that all judges' decisions are final.

Signature : _____ Date: ____/____/____ Chief Steward: _____

CALLIDE VALLEY AGRICULTURAL & PASTORAL SOCIETY INC.

NAME OF EVENT: ANNUAL CALLIDE VALLEY SHOW

DATE/DURATION OF EVENT: 19th & 20th May 2023

General Exhibitor - Waiver, Release and Acknowledgement Form

In this Waiver, Release and Acknowledgement form "The Society" means and includes all affiliated entities; servants or agents of the society, all employees of the society, all members of the Society and all volunteers of the Society and/or all affiliated entities.

By exhibiting in the Show:

1. I acknowledge that it is a condition of exhibiting in the Show that I do so at my own risk. I accept all risks and release the Society from all claims, demands and proceedings arising out of or connected with my exhibiting in the Show and indemnify the Society together with any other organisation or person involved in the conduct of the Show against all liability for any injury, loss or damage arising out of or connected with my exhibiting in the Show. This release continues forever and binds all of my heirs, successors, executors, personal representatives and assigns.
2. I acknowledge that it is a condition of exhibiting in the show that the Society and any person or body directly or indirectly associated with the show are absolved from all liability arising for injury or damage to myself or my property howsoever caused arising out of my exhibiting in the show.
3. I acknowledge that the Society relies on the information provided by me and state that all such information is accurate and complete.

Signature: **Date:**

Print Name in full: **Phone:**

Address:

I ACKNOWLEDGE THAT I HAVE READ THIS FORM OR THAT IT HAS BEEN EXPLAINED TO ME. I FULLY UNDERSTAND ITS TERMS AND THAT I HAVE GIVEN UP SUBSTANTIAL RIGHTS BY SIGNING IT. I HAVE SIGNED THE DOCUMENTS FREELY AND VOLUNTARILY WITHOUT ANY INDUCEMENT MADE TO ME AND INTEND MY SIGNATURE TO BE A COMPLETE AND UNCONDITIONAL RELEASE OF ALL LIABILITY TO THE GREATEST EXTENT ALLOWED BY LAW

DECLARATION OF MINORS—UNDER 18 YEARS OF AGE

If you are under the age of 18 years on the Event Day your parent or guardian must sign this declaration

I certify that I am the parent/guardian of Who will be Years of age on the day of the Event and that he/she has trained for and has my consent to participate in the Event. I testify that I have read the above and acknowledge acceptance of the stated conditions on behalf of the minor specified above.

In consideration of the facilities provided to us, I myself, my executors, administrators and assigns and for the child/children/ under age person/s (if applicable) absolutely release and discharge the Show Society and any person directly or indirectly associated with the Event from all claims, demands and proceedings arising out of or connected with participation in the Event that I or the child/children/under age person/s may suffer or sustain.

Signature of parent/guardian: **Date:**

Print name in full:

Entry Form: Pavilion

Entry Fee and Signed Waiver Form to Accompany

Entry Form: Pavilion

Entry Fee and Signed Waiver Form to Accompany

[illegible]

hereby authorise the entry of exhibits as herein described, and in consideration with the Callide Valley Agricultural & Pastoral Society Inc. ("the Society") accepting any or all or such exhibits, agree to be bound by the rules and regulations of the Qld Chamber of Agricultural Societies and the Society.

Name: _____ **Mobile/Phone:** _____ **Email:** _____

Signature:_____ **Age if U18:**_____

Office Use Only	
Date	
received	
Amount	
Receipt #	

Please Tick if Entering the Open Trophy (Greatest Number of points 14,15,16,17,18,19,21,22)

Please Use a Separate Form for Each Section.

Complete and Return to: Secretary, PO BOX 461 Biloela Qld 4715 or
email cvapbilo@bigpond.com.

Payment can be made electronically to BSB 084 548 ACC 50862 4383

Please see information at the beginning of Pavilion Sections for further instructions or individual sections to ensure you have correct entry dates, times and collection details.

CALLIDE VALLEY AGRICULTURAL & PASTORAL SOCIETY INC.

NAME OF EVENT: ANNUAL CALLIDE VALLEY SHOW

DATE/DURATION OF EVENT: 19th & 20th May 2023

General Exhibitor - Waiver, Release and Acknowledgement Form

In this Waiver, Release and Acknowledgement form “The Society” means and includes all affiliated entities; servants or agents of the society, all employees of the society, all members of the Society and all volunteers of the Society and/or all affiliated entities.

By exhibiting in the Show:

1. I acknowledge that it is a condition of exhibiting in the Show that I do so at my own risk. I accept all risks and release the Society from all claims, demands and proceedings arising out of or connected with my exhibiting in the Show and indemnify the Society together with any other organisation or person involved in the conduct of the Show against all liability for any injury, loss or damage arising out of or connected with my exhibiting in the Show. This release continues forever and binds all of my heirs, successors, executors, personal representatives and assigns.
2. I acknowledge that it is a condition of exhibiting in the show that the Society and any person or body directly or indirectly associated with the show are absolved from all liability arising for injury or damage to myself or my property howsoever caused arising out of my exhibiting in the show.
3. I acknowledge that the Society relies on the information provided by me and state that all such information is accurate and complete.
- 4.

Signature: **Date:**

Print Name in full: **Phone:**

Address:

I ACKNOWLEDGE THAT I HAVE READ THIS FORM OR THAT IT HAS BEEN EXPLAINED TO ME. I FULLY UNDERSTAND ITS TERMS AND THAT I HAVE GIVEN UP SUBSTANTIAL RIGHTS BY SIGNING IT. I HAVE SIGNED THE DOCUMENTS FREELY AND VOLUNTARILY WITHOUT ANY INDUCEMENT MADE TO ME AND INTEND MY SIGNATURE TO BE A COMPLETE AND UNCONDITIONAL RELEASE OF ALL LIABILITY TO THE GREATEST EXTENT ALLOWED BY LAW

DECLARATION OF MINORS—UNDER 18 YEARS OF AGE

If you are under the age of 18 years on the Event Day your parent or guardian must sign this declaration

I certify that I am the parent/guardian of Who will be Years of age on the day of the Event and that he/she has trained for and has my consent to participate in the Event. I testify that I have read the above and acknowledge acceptance of the stated conditions on behalf of the minor specified above.

In consideration of the facilities provided to us, I myself, my executors, administrators and assigns and for the child/children/ under age person/s (if applicable) absolutely release and discharge the Show Society and any person directly or indirectly associated with the Event from all claims, demands and proceedings arising out of or connected with participation in the Event that I or the child/children/under age person/s may suffer or sustain.

Signature of parent/guardian: **Date:**

Print name in full:

Entry form: Junior All Rounder

Junior All Rounder – Highest Number of Points (\$50 Cash Prize)

Junior All Rounder – Highest Number of Exhibits (\$50 Cash Prize)

You must complete this form to be eligible for the Junior All Rounder Prizes

Section No.	Section Name	Total No. of Entries	Office Use only
17	Horticulture		
19A	Cake Decorating		
20/20A	Cookery		
22	Needlework and Sewing		
24	Art		
25	Photography		
26	Scrapbooking		
28	Handicraft		
Total			

I hereby authorise the entry of exhibits as herein described, and in consideration of the Callide Valley Agricultural and Pastoral Society Inc. ("the Society") accepting any or all or such exhibits, agree to be bound by the rules and regulations of the Qld Chamber of Agricultural Societies and the Society.

Name: _____ Phone: _____ Email: _____

Age of Juvenile: _____ Signature of Guardian: _____

Complete and Return to Secretary/Pavilion office: PO Box 461 Biloela Qld 4715 or by email cvapbilo@bigpond.com

This Section is for office use only

Section No	Section	1 st	2 nd	3 rd
17	Horticulture			
19A	Cake Decorating			
20/20A	Cookery			
22	Needlework & Sewing			
24	Art			
25	Photography			
26	Scrapbooking			
28	Handicraft			
Total number of places				
		X 5pts	X 3pts	X 1pt
Total number of points		=	=	=

CALLIDE VALLEY AGRICULTURAL & PASTORAL SOCIETY INC.

NAME OF EVENT: ANNUAL CALLIDE VALLEY SHOW

DATE/DURATION OF EVENT: 19th & 20th May 2023

General Exhibitor - Waiver, Release and Acknowledgement Form

In this Waiver, Release and Acknowledgement form "The Society" means and includes all affiliated entities; servants or agents of the society, all employees of the society, all members of the Society and all volunteers of the Society and/or all affiliated entities.

By exhibiting in the Show:

1. I acknowledge that it is a condition of exhibiting in the Show that I do so at my own risk. I accept all risks and release the Society from all claims, demands and proceedings arising out of or connected with my exhibiting in the Show and indemnify the Society together with any other organisation or person involved in the conduct of the Show against all liability for any injury, loss or damage arising out of or connected with my exhibiting in the Show. This release continues forever and binds all of my heirs, successors, executors, personal representatives and assigns.
2. I acknowledge that it is a condition of exhibiting in the show that the Society and any person or body directly or indirectly associated with the show are absolved from all liability arising for injury or damage to myself or my property howsoever caused arising out of my exhibiting in the show.
3. I acknowledge that the Society relies on the information provided by me and state that all such information is accurate and complete.

Signature: **Date:**

Print Name in full: **Phone:**

Address:

I ACKNOWLEDGE THAT I HAVE READ THIS FORM OR THAT IT HAS BEEN EXPLAINED TO ME. I FULLY UNDERSTAND ITS TERMS AND THAT I HAVE GIVEN UP SUBSTANTIAL RIGHTS BY SIGNING IT. I HAVE SIGNED THE DOCUMENTS FREELY AND VOLUNTARILY WITHOUT ANY INDUCEMENT MADE TO ME AND INTEND MY SIGNATURE TO BE A COMPLETE AND UNCONDITIONAL RELEASE OF ALL LIABILITY TO THE GREATEST EXTENT ALLOWED BY LAW

DECLARATION OF MINORS—UNDER 18 YEARS OF AGE

If you are under the age of 18 years on the Event Day your parent or guardian must sign this declaration

I certify that I am the parent/guardian of Who will be Years of age on the day of the Event and that he/she has trained for and has my consent to participate in the Event. I testify that I have read the above and acknowledge acceptance of the stated conditions on behalf of the minor specified above.

In consideration of the facilities provided to us, I myself, my executors, administrators and assigns and for the child/children/under age person/s (if applicable) absolutely release and discharge the Show Society and any person directly or indirectly associated with the Event from all claims, demands and proceedings arising out of or connected with participation in the Event that I or the child/children/under age person/s may suffer or sustain.

Signature of parent/guardian: **Date:**

Print name in full:



Callide Valley Agricultural & Pastoral Society Inc Ute Muster Competition Entry form

Please complete the information below in clear CAPITAL LETTERS.

Competitor information

Show: _____ Date: _____

Full name: _____

Email: _____ Owner/Driver (circle)

Mobile: _____ Home phone: _____

Postal address: _____

Town: _____ Postcode: _____

Details of ute entered

Make: _____ Model: _____ Year: _____

Rego: ____/____ Number of cylinders (circle): 4 / 6 / 8

Name of ute: _____

Judged classes

☐ Street Ute ☐ Work Ute ☐ B&S Ute ☐ Feral Ute

☐ Chicks Ute (rego papers required) ☐ Classic Ute (30+ years old)

☐ 4x4 Ute ☐ P-Plate Ute Extra class: ☐ People's Choice

Nomination Fee \$ _____ Includes _____ Extra classes \$ _____ Total \$ _____

(If you enter before 12th May, 2023, the nomination fee is \$10 and then \$5 per extra class.

Nominations on the day are \$15 and then \$5 per extra class.)

DISCLAIMER: I, _____ have read the Callide Valley Agricultural & Pastoral Society Inc. (CVAPS) Ute Muster rules below and agree to be bound in all respects by these rules. I also consent and agree that CVAPS has the right to take or use photographs of me (and/or my property) and use the photos in any and all marketing and media worldwide including online, now and in the future. All entrants, spectators and vehicles enter at their own risk; no claim of any form shall be made by the entrant, their friends, families and/or representatives against CVAPS and/or persons associated. All vehicles entered must be registered by the Department of Transport and whilst in the grounds follow and apply all QLD Road Rules. Excessive noise, speeding, burn outs, donuts, reckless driving and/or driving under the influence will NOT be tolerated. Offenders will be disqualified from the competition and asked to leave the grounds without a refund. Only inside the marked non-static event are vehicles allowed to demonstrate their abilities. Officials' directions and instructions are to be followed at all times and it is to be noted that all judges' decisions are final.

Signature : _____ Date: ____/____/____ Chief Steward: _____

Entertainment at the 87th Callide Valley Show



Lauren the Circus Performer



Follow the Callide Valley Show on Facebook and check out our website at www.callidevalleyshow.com for more information.





The Callide Valley Agricultural & Pastoral Society Inc.

Would like to thank our special corporate sponsors for their
Generous contributions towards the Show



Queensland Nitrates Pty Ltd



Operated by



Queensland
Government



CALLIDE MANUFACTURING COMPANY

sunwater



Part of Energy Queensland

Santos

