



88th Annual Show
since 1933



Show Schedule

17 & 18 May 2024

The Callide Valley Show is held under the Rules and Regulations of the QLD Chamber of Agricultural Societies.



Callide Valley Show

17 & 18 MAY 2024

www.callidevalleyshow.com

ADMISSION PRICES

Adults	\$25
Aged Pension Card	\$12
High School (ID required)	\$10
School aged (under 12)	\$5
Family Pass (valid 2 days)	\$55
Single pass (valid 2 days)	\$35

PARKING PRICES

Inside Showground Parking	Free
Ringside Reserved Car Parking	\$20/day

(pre-booking required—contact Show office for more details)

NB: ENTRY FEES AND ADMISSION TO THE CALLIDE VALLEY AGRICULTURAL & PASTORAL SHOW ARE GST INCLUSIVE



Show schedule contents

Section		Page
	Committee	4
	Queensland Chamber of Agricultural Societies Inc.-Rules	6-7
	Animal Welfare Statement	8
	Biloela Show Rodeo and other show dates	9
	Special Show Regulations & By Laws	10-12
Section 1	Horse and Ring Programme	23
Section 3	Trade Cattle	24-25
Section 4	Stud Beef Cattle	26-27
Section 5	Junior Paraders Competition	28
Section 5A	Junior Judges Stud Beef Competition	28
Section 6	Led Steer/Heifer Competition	28
Section 7	Dairy Goats	29
Section 9	Poultry	30
Section 10	Pigeons	31
Section 11	Show & Shine <i>under review</i>	32
Section 12	Woodchop Event	33
	Pavilion Schedule General Information and Junior All Rounder	34-36
Section 14	Farm and Produce	37
Section 15	Crop Competition	38
Section 16	Fruit & Vegetables	39-40
Section 17	Horticulture	41-42
Section 18	Jams	43
Section 19	Cookery	44-45
Section 19A	Cookery – Cake Decorating	46
Section 20 & 20A	Juvenile Cooking	47-48
Section 21	Knitting and Crochet	49
Section 22	Needlework and Sewing	50-51
Section 23	Art	52
Section 24	Juvenile Art	53
Section 25	Photography	54-56
Section 26	Scrapbooking	57
Section 27	Handicraft	58
Section 28	Juvenile Handicraft	59
Section 28A	Lego	60
Section 29	Group Displays	61
Section 30	Wheelbarrow Challenge	61
Section 31	Show us your Collections	62
Section 32	Feature Biloela Centenary Creation	62
	Entry Forms	63-66
	List of Donors and Sponsors	67
	Waiver Form for Participants	68-69

TO COME the Chainsaw Section & the List of our corporate and general sponsors!

COMMITTEE MEMBERS

Tanya Belousoff		Krystal Muller
Lisa Jensen	Bill Setch	Doug Cridland
Scott Muller	Trevor Stringer	Allan Tappin
Lyn Stringer	Ivan Shepherdson	Noel Carbery
Jill Galloway	Wilf Horrocks	Laura Bignell
Josh Waldock	Ivan Perkins	Brenton Kington
Harold Cook	Melinda Brumpton	Ashleigh Kington
Michael Bunn	Jenny O'Connell	Grant Warry
Mavis Saal	Anthea Boyd	Michelle Warry
Lindsay Mclean	Dorothy Kooyman	Tonya Carew
Kate Thomson	Troy Jensen	Ben Carew
Sherie Young	Sue Stringer	

Management Committee

Patron	Mr Ivan Shepherdson
President	Ms Tanya Belousoff
V/President	Mr Wilf Horrocks
	Mrs Jenny O'Connell
Acting Treasurer	Mrs Kystal Muller
Secretary	Mrs Cassandra Warmington
Auditor	Moore Australia
Honorary Solicitor	Adornato Law

Auxiliary

PRESIDENT:	Lyn Stringer
VICE PRESIDENT:	Deborah Thomas
SECRETARY/TREASURER	Fiona Pitt
JUDGE CO-ORDINATOR:	Lyn Stringer
CATERING CONVENOR	Deborah Thomas
PAVILION STEWARD	Trevor Stringer
CHIEF PAVILION STEWARD:	Sue Stringer

LIFE MEMBERS



Gail Van Itallie
Marg Roberts
Margaret Saal
William Setch (Bill)
Ivan Shepherdson
Glennis Shepherdson
Kate Thomson
Dorothy Kooyman
Doug Cridland
Michael Bunn
Beverley Wedemeyer
Allan Tappin

Auxiliary meetings—2024

7th March, 4th April, 2nd May, 6th June
(Annual Meeting)
1pm Shepherdson Pavilion

Show Office Hours

June-Mid April	Tuesday 9am—3.30pm except Dec.
April 29 —24 May 2024	Monday – Friday 9am –5pm
Ph	(07) 4992 2688
Email	cvapbilo@bigpond.com
Website	www.callidevalleyshow.com

Be sure to get your entries

Stud Beef	10th May 2024
All Other Livestock	10th May 2024. Late entries until 15th May, 2024. Unless otherwise stated.
Horses	By ticket system. Stalls and camping must be booked by 10th May, 2024. Use booking slip provided.
Pavilion *	30th April to 14th May, 2024. Please carefully read instructions in the Pavilion Information on page 34-36 Please note: Check Pavilion Entries for Exceptions
Photography	Entries and exhibits must be in by 12pm Friday, 10th May, 2024
Art *	30th April to 14th May, 2024. Entries and exhibits must be in by 4pm Tuesday, 14th May, 2024.

JUDGING TIMES: (may be subject to change)

Ring Events	Friday & Saturday
Pavilion Events	Judged Thursday 10am
Trade Cattle	Judged Thursday 2pm
Poultry	Judged Saturday 9am
Stud Beef	Judged Saturday 8am
Pigeons	Judged Friday 9am
Woodchop	Friday 12pm & Sat 9.30am
Trade Cattle Sale	Friday 2.30pm
Junior Judges – Trade Cattle	Judged Friday 2.30pm
Junior Judge – Stud Cattle	Judged Saturday TBA
Goats – Dairy	Judged Saturday 10am
Junior Paraders	Judged Saturday TBA
Led Steer	Judged Saturday TBA
Inter Breed Championship	Judged Saturday TBA

Agriculture is a fundamental source of national prosperity.

J Mapes

Prize Money

Prize Money for Pavilion Sections may be claimed at the Temporary Pavilion Office on presentation of Prize Cards after

5pm on Saturday.

Prizes not claimed:

All prizes and exhibits must be claimed within three months from the closing date of the Show. Prizes not claimed will be considered to have lapsed and the amount will become a donation to the Show Society. Exhibits not claimed may be considered unwanted and destroyed.

Exhibitors:

In the event of there being no competition in a class, the merit of the exhibit shall be the sole guide in the awarding or withholding of any prize. Also, if the merit of the exhibits in any class is not, in the opinion of the judges, sufficient to entitle them to a prize, the judge may withhold any or all prizes in the class. All intending exhibitors are respectfully requested to read carefully the regulations

WEIGHT GUESSING COMPETITION GUESS THE LIVE WEIGHT OF THE STEER

\$2 for a

Guess

Or 3 for

\$5



Steer donated by
Neal and Linda Lynch
Lydhurst Cattle Company
In Memory of
Eric & Val Nobbs

Tickets available at the show Friday and Saturday

Prize Money Donated by the Cridland family

1st correct or closest correct entry drawn wins \$60

2nd correct or closest correct entry drawn wins \$30

3rd correct or closest correct entry drawn wins \$10

Callide Valley Field Crop Competition

Entries open 1st Jan. 2024

Entries Close 11th May 2024

Return entry form to

chiefpavilionsteward@outlook.com

Entries to be judged in the paddock just prior to desiccation, defoliation, harvest, cutting or grazing. Exhibitors to liaise with steward to coordinate judging.

Queensland Chamber of Agricultural Societies Inc.

Rules for Show Societies, Stewards, Judges, Exhibitors and Competitors at Agricultural Shows

1. This Show is conducted subject to the rules of the Queensland Chamber of Agricultural Societies Inc, the constitution and rules of this Society and any other regulation, which appears within the Schedule for individual sections of this Show. Should there be any conflict between the rules of the Queensland Chamber of Agricultural Societies Inc, the constitution and rules of this Society and the regulations appearing in any schedule, the constitution, rules and regulations appearing in the schedule of this Society shall prevail.
2. The President, Steward and/or the Committee person in charge of any section of this Show shall have the right to refuse any entry by an Exhibitor without expressing reason at any time up to the commencement of judging of the section to which that entry applies.
3. The Society reserves the right to refuse entry to any stall holder if the Society reasonably believes that it is necessary to do so in order to ensure that the standard, quality and safety of the Show is maintained.
4. The President, Committee person in charge or Steward of any Section shall have the right to alter or amend the program or the time of any event.
5. This Society will not under any circumstances hold itself liable for any accident, loss, damage or non delivery of livestock or other exhibits at the Society's Show, and it shall be a condition of entry that each exhibitor shall hold this Society blameless and indemnify it against any legal proceedings arising through any accident, loss, non delivery or damage whatsoever.
6. Exhibitors must obey all lawful orders of the President, Secretary, the Committee person in charge or the Steward of the Section in which the Exhibitor is entered. Failure to abide by any such order may incur a fine of an amount to be determined by the President of this Society or on the order of the President, the Exhibitor may be removed from the grounds together with the exhibit.
7. Stewards shall have the power to remove exhibitors or other persons from the vicinity of the Judge while judging.
8. The Judge's decision in any section shall be final.
9. Any protest by an Exhibitor must be lodged in writing with the Committee person or Steward in charge of any section within 30 minutes of the completion of the event together with a fee of \$50. The fee will be forfeited if the protest is considered to be frivolous or vexatious. The protest shall be heard according to the rules of the natural justice by a Dispute Committee of three appointed by the President of this show and the decision of the Disputes Committee shall be final.
10. Ribbons will be awarded at the Judge's discretion notwithstanding that there may be provision in the schedule for the awarding of ribbons.
11. Exhibitors shall ensure that they and all animals are entered and shown in the correct class.
12. All exhibitors must attend for judging at the appointed time and place. Judging shall not be delayed for an Exhibitor who is not ready and the Committee person in charge or Steward of a section shall have the right to exclude and disqualify the exhibitor competing in that section who does not present on time.
13. If, in the opinion of the Committee person in charge or Steward of a Section, any animal or exhibit is entered in the wrong class, the Committee person in charge or Steward of the Section shall have the power to enter the animal or exhibit in its correct class prior to the commencement of judging of that class.
14. Where there is an age limit on an Exhibitor, any of the following shall be accepted as proof of age:-
 - (a) A Birth Certificate
 - (b) A Drivers Licence
 - (c) Current Passport
15. Exhibitors shall at all times, behave in a proper and courteous manner to Judges, Show Officials and other Exhibitors. Should an Exhibitor behave in an offensive or improper manner, the Committee person in charge or Steward in the section shall have a right to exclude and disqualify that Exhibitor from competing in the Section.
16. All Exhibitors and/or grooms entering the show grounds shall obey the lawful directions of the President, Committee, Stewards or employees of the Show Society and failure or refusal to do so, shall entitle the President of this Society to disqualify the Exhibitor and/or his/her exhibit from competing at the Show and may order the removal of the Exhibitor and/or his/her exhibit from the grounds.
17. A Judge shall not adjudicate at more than one show, within the Banana Shire where practical, within 60 days unless judging different sections where it can be reasonably anticipated a number of the same exhibits are to be judged.
18. Judging cards and performance records shall be completed by the Committee person in charge, Steward and/or the Judge of a Section (if required) during or immediately after the judging of the Section or at the Judge's convenience.
19. Judges must be suitably attired when judging.
20. Competitors must be suitably attired when exhibiting.
21. If a Judge is unable to fulfill a judging commitment, the Judge shall notify the Show Society as soon as possible so a replacement can be arranged.
22. A Judge shall not send a substitute Judge. All invitations to judge shall be sent by this Society.
23. A Society shall report to the Queensland Chamber of Agricultural Societies Inc any Judge who fails to attend a Show to which he or she has accepted an invitation to judge or, who has failed to judge at the time advertised for the commencement of the class provided that the failure to attend or appear is without reasonable cause.

24. A Judge may not officiate in one Section of a Show and compete or exhibit in another Section at the same show unless exceptional circumstances exist such as sickness or unavailability of the appointed Judge.
25. An Exhibitor shall not compete in a Section if the Exhibitor is a member of the Judge's immediate family.
26. An Exhibitor shall not compete nor show any animal in a section if the animal has been owned or leased by the Judge or a member of the Judge's immediate family or if the Judge is the Exhibitor's employer or business partner.
27. An Exhibitor shall not compete if the Exhibitor or any member of the Exhibitor's immediate family has provided accommodation for the Judge within three months prior to or during the holding of the Show.
28. An Exhibitor shall not compete if the Exhibitor or any animal being shown by the Exhibitor has been given tuition by the Judge or the Judge's business partner within three months prior to or during the show.
29. An exhibitor is ineligible to compete if the Exhibitor has employed or has been employed by or has been a business partner of the Judge of the Section within three months prior to or during the holding of the Show.
30. An Exhibitor shall not compete if the Exhibitor has given tuition to the Judge or has fed or trained an animal owned or leased by the Judge within three months prior to or during the Show.
31. A Judge shall not visit the livestock-housing complex of the Show Society, nor the owners, nor inspect or discuss any animal entered in the Show prior to or during the judging of the relevant section.
32. No Exhibitors shall deface or alter registration papers or performance cards for any exhibit.
33. A Judge or Steward must not knowingly permit an ineligible Exhibit or Exhibitor to compete.
34. No Exhibitor nor a member of the Exhibitor's immediate family or anybody employed by the Exhibitor shall approach a Judge with regard to a decision made by the Judge unless they first obtain permission from the Committee person in charge or Steward of the Section.
35. In Breed Classes, all animals must have Current Registration & Ownership Certificate with the Breed Society.
36. In Breed Classes, registration papers (where applicable) must be available at the Show as proof of registration.
37. An Exhibitor required by the Show Section Schedule or rules of this Society to parade an exhibit in the grand parade and who fails to do so, shall not be entitled to and shall forfeit any prize money or trophy to that Exhibitor and/or for that Exhibit.
38. The Exhibitor shall ensure that they and their exhibit comply at all times with all statutes, regulations and by-laws applying to the showground at the time of the show including but not limited to all animal health requirements.
39. Exhibitors and Space Holders who bring electrical equipment into the show grounds must comply with current legislation.
40. Where animals are being led, worked and displayed, it is the responsibility of the owner/handler at the time to ensure the animal does not become a public safety liability.
41. Dogs, other than those owned by members of the Canine Control Council, must be kept in a closed float, a vehicle or on a short leash and must be suitably muzzled as to prevent it being able to injure or bite any person or other animal.
42. Any competitor who receives any physical or electronic communication aid during the judging of an event will have all nominations cancelled. The persons concerned may be asked to leave the Showground.
43. Energised electric fences are prohibited on the Showground at any time unless in a specified area and suitably signed.
44. Rules for individual Sections shall be as per the attached Schedule(s) and they shall be read in conjunction with the rules.
45. The attention of Exhibitors is drawn to the fact that entries are accepted subject to the Rules, By-Laws and Regulations of Queensland Ag Shows and the society relevant to this schedule, in addition to any special regulations which appear in this schedule. Copies of the Rules and By-Laws may be obtained from the Queensland Ag Shows website www.qldagshows.com.au/competitions/young-judges-paraders/ or the show society relevant to this schedule.

ALCOHOL AND DRUG ABUSE POLICY

- | | |
|--|---|
| <ol style="list-style-type: none">1. The Queensland Chamber of Agricultural Societies Inc. considers that any Judge, Steward or Person who is affected by alcohol or drugs while performing a duty at an Agricultural Show or Show Committee organised Function, is considered an unacceptable form of behaviour which will not be tolerated under any circumstances.2. The Chamber considers that all persons assisting at a Show or function should be free of any intimidation or embarrassment caused by any person who is affected by alcohol or drugs.3. The Executive or the Show Society or person in charge of the Event must ensure that any Judge, Steward or Person is not subject to any behaviour which is a personal embarrassment to the Members of the Show Society | <ol style="list-style-type: none">4. or renders the Show Society in disrepute. Any reports of alcohol or drug abuse will be treated seriously and action will be taken immediately to remedy the problem.5. Disciplinary action may be taken against any person who is in breach of these protocols.6. Any Judge, Steward or Person affected by alcohol or drugs by their actions may be liable under the Workplace, Health and Safety Act.7. Disciplinary action arising from any incident involving alcohol or drug abuse may involve a warning, dismissal or referral to authorities. |
|--|---|



Queensland Ag Shows

ABN 79 086 021 294

PO Box 240, Rocklea QLD 4106

Phone: (07) 3277 7747

Email: admin@qldagshows.com.au



ANIMAL WELFARE STATEMENT

Callide Valley Agricultural & Pastoral Society Incorporated (CVAPS) has a proud history of educating people about agriculture. Animals play an integral role in achieving this aim and as such, CVAPS holds a duty of care to support the welfare of all animals whilst on CVAPS property.

Callide Valley Agricultural & Pastoral Society Incorporated takes seriously its responsibility to provide people and facilities which promote good animal welfare.

Accordingly, all animals are:

- Provided with fresh water and adequate nutrition;
- Housed in comfortable surrounds with adequate space;
- Monitored for pain, injury and disease, and treated or relieved of suffering where necessary;
- Managed in such a way as to minimize stress and exhaustion; and
- Free from any drugs which modify their behaviour or mask harmful health conditions.

Care of animals on CVAPS property is underpinned by relevant State animal welfare legislation and codes of practice/standards and guidelines specifying requirements of their transportation, exhibition and management.

Recognising the critical role people play in ensuring animal welfare, CVAPS ensures that its officials and volunteers are suitably trained and experienced in providing for the welfare of animals, and are supported in their roles to identify and address concerns.

All owners and/or appointed guardians of animals on CVAPS property are reminded of their duty of care to take all reasonable measures to ensure the welfare of their animals.

Whilst observing community values and expectations pertaining to animal welfare, CVAPS strives to safeguard the rights of animal owners, exhibitors, competitors and CVAPS officials and volunteers.

CVAPS will promptly and actively respond to animal welfare incidents should they arise and engages with relevant stakeholders from time to time to ensure standards and practices are subject to continuous improvement.

CVAPS's underlying principle in relation to animal welfare is to promote education and exhibition through animal-human interaction, without compromising the welfare of animals or their patrons' enjoyment and learning experience.

Callide Valley Show Rodeo

18th May 2024

Slack (if required)	1.30pm
Grand Entry	5.30pm
Main Performance	6.00pm



NOTE: The rodeo will cease during Fireworks display at 7pm

<i>Event</i>		<i>Prize Money</i>
Bull Ride	ef \$89.00	\$1200
Saddle Ride	ef \$83.00	\$1000
Bareback Ride	ef \$83.00	\$1000
Rope & Tie	ef \$83.00	\$1000
Steer Wrestling	ef \$83.00	\$1000
Team Roping	ef \$114.00 (2 runs)	\$1000
Barrel Race	ef \$83.00	\$1000
Breakaway Roping	ef \$83.00	\$1000
Novice Bull Ride	ef \$59.00	\$500
U18 Jr Barrel Race	ef \$18.00	\$150
U18 Jr Breakaway Roping	ef \$10.00	\$100
U18 Jr Bull Ride	ef \$32.00	\$400
U15 Mini Bull Ride	ef \$10.00	\$100
7-U12 Mini Bull Ride	ef \$10.00	\$70
U10 Peewee Barrel Race	ef \$10.00	\$50

SHOW DATES: 2024

APRIL

Wandoan	5th-6th April
Monto	27th-28th April
The Caves	28th April
Baralaba	13th April

MAY

Eidsvold	5th May
Taroom	6th -7th May
Theodore	13th -14th May
Gympie	16th-18th May
BILOELA (Callide Valley)	17th-18th May
Fraser Coast	23rd-24th May
Capella	24th May
Clermont	28th-29th May
Bundaberg	29th-31st May

JUNE/JULY

Ridgeland	1st June
Gin Gin	1st-2nd June
Emerald	4th-5th June
Yeppoon	8th-9th June
Rockhampton	12th-14th June
Pioneer Valley	16th June
Mackay	18th-20th June
Mt Larcom	22nd-23rd June

AUGUST

Sarina	3rd-4th August
BRISBANE (EKKA)	10th-18th August
Mt Morgan	10th August
Wowan	17th August
Moura	24th-25th August

Special Show Regulations & By-Laws

Opening

The show will be open to the public on Friday, 17th May, 8.00 am to 10.00 pm and Saturday 18th May, 8.00 am to 10.30 pm. The Opening Ceremony will take place at 1.00 pm on Friday 17th May 2024.

Admission

Family Pass \$55 (admits 2 adults and children under 13 years and their high school children with I.D. 2 day pass). Single Pass \$35 (admits a single adult 2 day pass). Pensioners \$12. Members, on presentation of their membership tickets, will be admitted to the grounds. Non-members will be charged an admission of \$25, school children under 13 years \$5, high school children with I.D. Badges \$10. Ringside car reserve \$20 a day (conditions apply). Other parking in designated areas on grounds is free of charge.

General Regulations pertaining to the Annual Show

1. The prizes will be awarded subject to appended General Regulations and Conditions, and notes as set forth in the Prize Schedules, and these are to be the conditions of competition.
2. The exhibition shall take place on the Society's Ground or where the committee may appoint. The Committee reserve the right at any time to postpone the Exhibition, or any event thereof in consequence of the inclemency of the weather or from any other sufficient cause, to a date or dates deemed suitable by the Committee, and no entrance fee shall be returned in the event of such postponement. The reasonableness of the cause or causes for postponement shall be decided by the Committee and their judgment shall be conclusive, and not be open to question by any exhibitor or other person affected by such postponement.
3. The Committee may abandon the Exhibition or any event thereof through wet weather, or for any other reason which may make such a course advisable in their opinion. Should the exhibition or any event be abandoned or cancelled, exhibitors shall be entitled to a return of the entry fee paid in such event or events as may be cancelled, but no cause or action, liability or obligation shall be maintainable, or be incurred by the Committee, or by the Society by reason of such abandonment or cancellation.
4. All entries must be made on printed forms to be obtained from the Secretary on application as it is from these documents the catalogue and Steward's books will be compiled. It is necessary that the whole of the questions contained in them shall be answered as far as possible, and no entry forms will be valid unless signed by the exhibitor or his agent. These forms shall be forwarded to the Secretary by post or otherwise so as to reach the office of the Society on or before the date when entries close. Entry fees must in all cases be remitted with the entry forms. Entry fee will be acknowledged on official receipt form but not returned by post unless entry is accompanied by stamped self-addressed envelope.
5. Exhibits entered in the wrong class by the Exhibitor may be transferred to the proper class by the Stewards
6. Exhibitors of stud cattle, horses and goats for competition, must at the time of entry, state age, breed and breeder (if possible) together with Herd Book or registered number.
7. An Exhibitor or his agent, who shall make a false report or give misleading information respecting any exhibit, shall be held to have forfeited any prize gained by these means. The exhibit and exhibitor, together with the agent (if any) may be disqualified and the matter reported to the Queensland Chamber of Agricultural Societies.
8. The grounds will be open for admission of exhibits at the times shown at the head of each Section in the Schedule. Horses may be removed at 5 pm each day, but must be returned to their respective positions by 7.30 am on the following days of the Show, failing which, all prizes awarded to them will be forfeited. Any exhibitors failing to comply with this Regulation may be debarred from entering in the following year.
9. The Society will not be responsible for any accident caused through or by any exhibit and will not under any circumstances, hold itself responsible for any loss or miss delivery of Livestock, or other Exhibits of any kind, or for any damage done thereto.
10. All exhibits must be delivered to and removed from the grounds at the cost and risk of the exhibitor.
11. All persons exhibiting must accept the decision of the Judges appointed by the Committee, and on all protests the decision of the Committee shall be final, and without appeal. Provided that any Exhibitor shall have the right of appealing against disqualification imposed, as provided for in the Constitution of the *Chamber of Agricultural Societies*. Any person or persons interfering with a Judge, or who shall be guilty of unseemly conduct to Judge or Stewards or Officials, of the Society, or any exhibitor refusing in any way to carry out the instructions of a Steward, shall be liable at the discretion of the Committee, to a penalty not exceeding \$20 or, together with his or their exhibits, or otherwise may be expelled from the Ground.
12. All exhibits to be the bona-fide property of the exhibitor. Nothing to indicate ownership of any exhibit will be permitted (the usual brand on livestock excepted). Any person objecting to any award, or to an exhibit, must enter a protest in writing fully setting out the grounds of such objection, and lodge it with the Secretary, up to noon on the day following the award, and no protest shall be subsequently received unless the Committee be satisfied with the reason assigned for the delay. Protests must be accompanied by a deposit of \$50, which will be forfeited if the Committee finds the protest frivolous. Protests will be considered by the committee within 24 hours of the lodgment. Entries are received for prizes offered by the Society on the express condition that the decision of the Committee on all objection disputes, and protests shall be accepted as final, and that the Exhibitor agrees to observe and be bound by the Rules and Regulations of the Society.
13. Should any exhibit, having obtained a prize, be disqualified, the next on the list does not necessarily obtain the prize. The Committee, with or without the advice of the judge, shall decide the question.
14. All prizes awarded at the Show shall be payable within fourteen (14) days after the Show, except in cases where protests are entered. All prizes not applied for within three months after the Show will be forfeited to the Society.
15. The judges will not award prizes in classes in which the exhibits are not considered to possess sufficient merit.
16. No decorations or award cards, except such as are provided by the Committee, shall be placed on any exhibit, or affixed thereto at the Exhibition then being held.

17. The Prize Awards affixed to all exhibits shall be clearly defined and a different colour for each. Ribbons will only be issued to Livestock Exhibits, and no duplicate ribbons will be issued.
18. All special prizes presented to the Society must be for open competition i.e. they must not be given for the progeny of any particular animal etc., and shall be governed by the Rules of the Society.
19. Should there be any reason to suspect that any exhibit is either diseased or dangerous, the Committee reserve the right of refusing admittance to, or removing same from the Grounds at the expense of the Exhibitor.
20. The Committee may refuse or cancel any entry without giving reason for doing so.
21. One of the main objects of these exhibitions is to afford an opportunity to the public to improve their collections at a time when they are best enabled to form a correct opinion on the merit of the several varieties. Exhibitors are requested to attach the price on each exhibit for sale (The Secretary must be notified of any exhibit that is for sale and all enquiries regarding sales must be made through the Secretary or Stewards, other than livestock auctioned).
22. Vehicles containing supplies will be admitted on the Ground up to 8 am free each day of the Show, but must leave the ground as soon as unloaded, or requested to do so by any of the Stewards or Officials. No horse shall be ridden or vehicle driven (except in the vehicle reserve) unless competing in the show. All decisions to be subject to the discretion of the Committee.
23. No person except those actually in charge of stock (who shall wear a badge supplied by the Secretary), will be permitted to remain in the Judging ring during the adjudication, under any pretext whatever, and they must on no account leave their respective lots, unless authorised by the Stewards.
24. The attention of the exhibitor is especially drawn to the foregoing regulations. Any disregard of same will render the exhibitor liable for disqualification.
25. A Grand Horse Parade shall be held on Friday approximately 2:30pm in which all horse exhibitors at the show are encouraged to take part. All prize winners to exhibit in the parade and eligible entrants will receive \$10 for parading with their ribbons on horseback or leading. The stewards may at their discretion cancel the parade. In the event the parade is cancelled the prize money will be distributed at the stewards discretion. A Grand Parade is anticipated for Saturday approximately 2pm.
26. The Committee shall have the power to retain any exhibit until all fines are paid.
27. No exhibitor of livestock shall be permitted to use any part of stall other than those allotted to them by the Stewards.
28. Necessary attendants upon stock will be furnished with special passes upon applying at the Secretary's office. Not more than one attendant's pass will be issued to any exhibitor except where it is shown that extra attendants are required.
29. Passes are positively not transferable under any circumstances. Exhibitors who may desire to change their attendants must have their passes exchanged at the Secretary's office. The names of all attendants must be written on all passes, and no pass will be accepted at the gate until the name of such attendant has been written thereon in ink.
30. No side show of any description shall be permitted on the Show grounds during the exhibition without having first paid the necessary rental and obtained a permit from the Secretary.
31. No person shall be entitled to a refund for any entry fees paid, unless a claim is lodged with the Secretary before the time on which the event is to take place or the Class is judged. However, such refund may be paid if a special recommendation is received from the steward in charge of the particular event or class, that the withdrawal of the entry was done on the advice of the Steward or Judge.
32. Space Hirers are to ensure that ALL power leads and electrical appliances display a current tag indicating that each approved by an authorised person in accordance with the requirements of the Workplace, Health and Safety Act i.e. has been tested after the 1 January 2024.

Duties of Exhibitors, Stewards and Judges

Exhibitors:

1. Exhibitors, when entering exhibits, must furnish the Secretary with a description of the exhibit and the number of the class they wish to compete in. Entries must be made on printed forms where possible and entry fee must accompany entries.
2. Exhibitors must obtain Section cards from the Secretary, affix to exhibits and deliver to the Stewards of the Section, at or before the hours advertised for the judging.
3. Exhibits must not be removed without the permission of the Stewards.
4. Exhibits of stock must have an attendant to parade same at hours notified.

Stewards:

1. Stewards names shall appear in the Prize Schedule above their section.
2. Stewards must be in attendance at the Showground at the hour appointed to receive exhibits.
3. Stewards are responsible for the proper classification of exhibits, and all exhibits must be ready for judging.
4. Any exhibit suffering from an infectious or contagious disease shall be reported immediately to the Secretary, who will order its removal.
5. Stewards will obtain the Award Books from the Secretary, and direct the judges to exhibits they are appointed to judge.
6. Stewards shall attend on the judges to afford any information required but will not do or say anything to influence their decision.
7. Stewards shall remove exhibitors and other persons from the vicinity of the judges while judging.
8. Stewards will obtain their prize cards from the Secretary and affix same to exhibit, after filling in names of successful exhibitors and other particulars.
9. Stewards will obtain the Award Books from the Judges when filled up and signed and deliver same to Secretary.
10. A judge shall not be an exhibitor in the Section in which they are judging.

Judges:

1. Judges are requested to attend at the Secretary's office on the Showground before the appointed judging time, introduce themselves to the Secretary and to the Stewards of the Section.
2. Judges will receive Award Books from the lead has been tested and Stewards of the Section
3. Judges, as they arrive at their decision, will write their award, with any remark they may desire, in the Award Books.
4. Judges shall disqualify any exhibit which, in their opinion, does not comply with the regulations, and shall enter their reason in their books.
5. Judges may recommend for certificates or commend as they think fit, any exhibits of special merit not included in the Schedule of prizes, and will not award prizes in any class in which the exhibits are not considered in their opinion, to possess sufficient merit.
- 6.. Judges will sign the Award Books and deliver them to the Stewards of the section.
7. Judges to claim fee, traveling expenses etc, if required before leaving grounds.

Brucellosis – Entry requirement for Cattle:

No entry from herds classified as "non-assessed", "Infected", "Suspect", "Restricted", or "Provisional Free".

Membership of this Society

Your membership means both moral and financial support of the activities of this Society in fostering the raising of purebred stock, quality crops, fine arts, home manufacture, needlework and school work.

In a volunteer organization
there has to be time for community.

—Andy Stanley



This Show Is Part Of Your Community . . .

Why not get into the community spirit and join the Show Committee or offer your help with the various tasks around the grounds, in the pavilions, etc.



Any assistance, no matter how small, helps!

Enquiries should be directed to the
Show Secretary on 07 4992 2688.

Attention Competitors ~ Horse Events ~

PLEASE ENSURE COMPLETED WAIVER & INFECTIOUS DISEASE PREPAREDNESS INFORMATION FORM IS
ATTACHED TO YOUR COMPLETED CAMPING & STABLE FORM ALONG WITH PAYMENT TO
CALLIDE VALLEY SHOW SOCIETY

ALL COMPETITORS/EXHIBITORS MUST HAVE A CVAPS SHOW WRISTBAND

Entry Tickets will be available from 4 – 5pm on Thursday 16/5/2024 at the Ticket Office and will also be available for the duration of the show.

All campers and camping competitors are required to pay the camping fee of \$25 per vehicle and produce receipt when required for the duration of the show, or \$12.50 per night, even if no horse stalls are required. Vehicle registrations will be checked and entry to events will be refused if camping fee has not been paid.

Duration of Show is Friday and Saturday night of the Show (2 Nights) - Extra Nights incur a fee \$12.50 per night

STEWARDS

CHIEF STEWARD

Lyndsay McLean 0407278208

Deb Worley 04275000079
deblindsay@bigpond.com

CAMPING & STABLING

Ivan Perkins (07) 49 951 124
0458 951 122
mtlookerbie@gmail.com

STEWARDS

Pauline Buhlmann,
Lacey O'Hallaran, Ben Carew,
Jack Rackham, Lindsay McLean,
Jen Poole, Tonya Carew



PLEASE NOTE: WE ARE SEEKING ASSISTANCE WITHIN THE HORSE SECTION IN ANY OF THE
FOLLOWING AREAS.

SPONSORS, STEWARDS, HELPERS or VOLUNTEERS

The Callide Valley Show Society Inc would greatly appreciate any assistance offered.

IF YOU CAN HELP US PLEASE CONTACT ONE OF THE STEWARDS LISTED ABOVE

Held under the Rules and Regulations of the Queensland Chamber of Agricultural Societies
Special Regulations – Please also refer to rules & regulations on page 6.7 ,8& 10,11 & 12

1. The show society kindly requests that all prize winners exhibit in the Grand Horse Parade on Friday, ~2:30pm
2. BIO SECURITY – It is compulsory to complete a Horse Health Declaration for ALL Horses entering an affiliated Agricultural Society Showgrounds.
3. All campers and camping competitors are required to pay the camping fee of \$25 per vehicle and produce receipt when required for the duration of the show, even if no horse stalls are required. Vehicle registrations will be checked and entry to events will be refused if camping fee has not been paid. Duration of Show is Friday and Saturday night of the Show (2 Nights) Extra nights will incur a fee of \$12.50 Per Night
4. All Competitors / horse handlers and / or their guardians must sign a waiver form and Infectious disease and Horse Booking form prior to competing.
5. Entry to ring events is by ticket system to be purchased on Thursday afternoon between 4 & 5pm or on day of competition. The exception is the Cutting events, Please refer to specific sections as nomination is required before the show. All competitors must wear a Gate Entry Wrist Band to compete.
6. Tickets must be completed in full & CAPITAL LETTERS Stewards will not complete entry forms. Tickets must be handed to the Steward before the commencement of the event. There will be no refund on entry tickets.
7. STRICTLY COMPETITORS ONLY ALLOWED IN THE RING. NO SPECTATORS ALLOWED (by direction of the Safety Officer). No Prams/strollers & young non-competitors allowed in the ring.
8. Ponies may be ridden by riders of any age, however, common sense must prevail to ensure Ponies are not Over-mounted / Over-weighted and Rider safety is maintained.
9. Judges and Stewards are to dismiss any entry from the ring where there are any perceived Animal Welfare issue, or Safety concerns involving any Rider, Horse or its Gear.
10. Abuse of stewards or judges will not be tolerated.
11. All participants receive \$10 cash for parading with ribbons on horseback or leading in the Grand Horse Parade.
12. Competitors who place 2nd in any event that has a champion must be ready to come into the ring for Reserve Champion Judging when the event is being judged.
13. Competitors to have the course walked from 7:30am—8:00am ready for an 8:00am start.
14. It is the responsibility of competitors to not bring sick animals (eg. diarrhoea, cold/flu, infectious skin condition) onto the show grounds.
15. The Show Society may carry out random tests for drugs in horses.
16. According to Equestrian Australia regulations helmets must be worn and must have proof of meeting the required Standards (yellow sticker).
17. No stallion will be allowed to compete in hack classes.
18. Stallions to enter Rings 1 and 2 via Camp draft Cutout Yard– other horses to keep clear of this “stallion alley”.
19. For all classes in which the age of the horse is a condition of the competition, the age which will be attained on August 1st next ensuing will be used and the exhibit will be entered accordingly.
20. Where the height is stipulated, horses and ponies must be measured in the presence of the Ring Steward if required and at the Judge's discretion. It will be optional with the Stewards to accept a Certificate of Measurement issued by a recognized official measurer or by the Royal Society of New South Wales, Victoria and that National A. and I.A. of Queensland provided the animals were five years old at the date of issue of the certificate. Measuring Certificates will be supplied by the Society.
21. Competitors will be asked by the Stewards to produce evidence of horse registration.
22. All Class winners are eligible to compete for championships without special entry.
23. No horse or pony will be allowed to come into the ring with ribbons except on parade.
24. Dogs, other than those owned by members of the Canine Control Council, must be kept in a closed float, a vehicle or on a short leash and must be suitably muzzled as to prevent it being able to injure or bite any person or other animal. Under No circumstances will a dog be allowed in center ring.
25. Novelty events will be run as stewards may direct.
26. In the event of two events clashing the competitor or competitors must decide in which event to compete in as no event will be delayed (at the discretion of the stewards and judges)
27. In each class where one entry is received, a ribbon will be awarded and prize money paid provided the entry is of sufficient merit in the opinion of the judge
28. If there are 3 or less competitors only 1st place prizemoney will be awarded at the Judge's discretion.
29. All Prize money & Championship prizes will be paid from the Ring.
30. Definitions –
 - Maiden** - Horses must be maidens at the time of competing. “Maiden” shall be deemed to mean any horse that has not won a first prize at any affiliated Society Show.
 - Novice** – Horses must be “novices” at the time of competition. Novice shall be deemed to mean any horse that has not won a championship prize at any affiliated Society Show or an Open Challenge
 - Pony** – must not exceed 14 hands
 - Galloway** – must be over 14 hands and not exceed 15 hands
 - Coloured Breeds**—registered breeds representing a recognized colour, eg. Palomino, buckskin, paint, appaloosa.

ALL COMPETITORS/EXHIBITORS MUST HAVE A CVAPS SHOW WRISTBAND—

which denotes submission of Waiver Form & Horse Health Declaration

HORSE EVENT SPONSORS

AG N VET RURAL
CHRISTIANSON, GREG
COOPER, BARRY & DULCIE
CPAP DIRECT BILOELA
CREED, JAMES & KIM
CVA&P SOCIETY INC
DJ'S STEEL & CONCRETE
DOWLING FAMILY
ERGON ENERGY
HORROCKS, W & M
LABUSCHEWSKI, M & K
LOADER, L & B
MANN, TOM & EVE
NUTRIENT AG SOLUTIONS
PRICELESS STOCKHORSE STUD
QLD CENTRE PIVOTS
RISE THE BAKEHOUSE
ROUNDYARD
THANGOOL ROADHOUSE
THINKWATER

SECTION 1

FRIDAY - RING ONE

Commencing 8.15am

Nomination Fee: \$4.00

Prize Money First \$15.00, Second \$10.00, Third \$7.00

REGISTERED THOROUGHBRED

- 1 Stallion or Colt
- 2 Mare or Filly
- 3 Gelding any age

Champion and Reserve Thoroughbred Exhibit **sponsored by C.V.A. & P. Society Inc.**

REGISTERED ASH

- 4 Stallion or Colt
- 5 Mare or Filly
- 6 Gelding any age

Champion and Reserve ASH Exhibit **sponsored by C.V.A. & P. Society Inc.**

REGISTERED ANSA

- 7 Stallion or Colt
- 8 Mare or Filly
- 9 Gelding any age

Champion and Reserve ANSA Exhibit **sponsored by C.V.A. & P. Society Inc.**

REGISTERED QUARTER HORSE

- 10 Stallion or Colt
- 11 Mare or Filly
- 12 Gelding any age

Champion and Reserve Quarter Horse Exhibit **sponsored by C.V.A. & P. Society Inc.**

OTHER

- 13 Led Registered horse over 14 hands that does not have a breed class in the Show Schedule **sponsored by C.V.A. & P. Society Inc.**
- 14 Led Unregistered horse over 14 hands that have not competed in any previous led events. **sponsored by C.V.A. & P. Society Inc.**

**ALL STALLION, MARE AND GELDING WINNERS OF LED CLASSES 1-14 and 30-48 ARE ELIGIBLE FOR
GRAND CHAMPION STALLION, MARE AND GELDING (judging ring 1)**

SUPREME LED EXHIBIT PETER PORTER MEMORIAL (judging Ring 1)

HACK CLASSES

- 15 Maiden Hack over 15 hands **sponsored by C.V.A. & P. Society Inc.**
- 16 Novice Hack over 15 hands and not exceeding 15.2 hands **sponsored by C.V.A. & P. Society Inc.**
- 17 Novice Hack over 15.2 hands **sponsored by C.V.A. & P. Society Inc.**
- 18 Open Hack over 15 hands and not exceeding 16 hands **sponsored by C.V.A. & P. Society Inc.**
- 19 Open Hack over 16 hands **sponsored by C.V.A. & P. Society Inc.**
- 20 Hack for Mares **sponsored by C.V.A. & P. Society Inc.**
- 21 Hack for Geldings **sponsored by C.V.A. & P. Society Inc.**

Champion and Reserve Champion Hack - sponsored by Qld Centre Pivots Linear

Champion Prize \$50, Reserve Prize \$25

SUPREME HACK OF THE SHOW

Trophy donated by **Think Water**

- 22 Best Educated Hack **sponsored by Callide Valley Vet Clinic**
- 23 Pleasure Hack to be ridden in a plain snaffle **sponsored by Callide Valley Vet Clinic**
- 24 Local Hack (within 50km of Biloela) **sponsored by Dulcie and Barry Cooper**
- 25 Consolation Hack - not having won a first **sponsored by Callide Valley Vet Clinic**

ADULT RIDER CLASSES

- 26 Novice Lady or Gent Rider 17 years & over **sponsored by Rise the bakehouse**
27 Open Lady Rider 17 years & over **sponsored by Rise the bakehouse**
28 Open Gent Rider 17 years & over **sponsored by Rise the bakehouse**
Champion & Reserve Champion Adult Rider -Sponsored by Nutrient Ag Solutions
Champion Prize \$50, Reserve Prize Trophy

RIDDEN CLASSES for Registered Horses

- 29 Thoroughbred mare under saddle **sponsored by C.V.A. & P. Society Inc.**
30 Thoroughbred gelding under saddle **sponsored by C.V.A. & P. Society Inc.**
31 ASH Mare under Saddle **sponsored by Priceless Stockhorse Stud**
32 ASH Gelding under Saddle **sponsored by Priceless Stockhorse Stud**
33 ANSA Mare or Gelding under Saddle **sponsored by C.V.A. & P. Society Inc.**
34 Quarter Horse Mare or Gelding under Saddle **sponsored by C.V.A. & P. Society Inc.**

WORKING HORSE CLASSES

- 35 All Breeds Working Stallion under Saddle, open workout to represent breed's purpose
Winner receives **Bill & Edna Allingham Memorial Trophy** – donated by **Tom and Eve Mann**
36 All Breeds Working Mare **sponsored by C.V.A. & P. Society Inc.**
37 All Breeds Working Gelding **sponsored by C.V.A. & P. Society Inc.**
38 Registered ASH Working Mare or Gelding **sponsored by C.V.A. & P. Society Inc.**
Champion Ridden Working Horse – sponsored by Qld Centre Pivots
39 Stockperson's Turnout (ASH rules) **sponsored by C.V.A. & P. Society Inc.**

Ken Dowling Memorial Perpetual Trophy -High Point Horse/Ridden (Classes 35,36,37,39)
-Donated by Dowling Family

RING TWO

REGISTERED LED CLASSES

- 40 Coloured Breed Stallion (any age) **sponsored by C.V.A. & P. Society Inc.**
41 Coloured Breed Mare/Filly **sponsored by C.V.A. & P. Society Inc.**
42 Coloured Breed Gelding **sponsored by C.V.A. & P. Society Inc.**
Champion & Reserve Champion Coloured Breed Exhibit sponsored by C.V.A. & P. Society Inc.
43 Registered AHSA Arab or derivative **sponsored by C.V.A. & P. Society Inc.**
44 Miniature horse or pony **sponsored by C.V.A. & P. Society Inc.**

REGISTERED WELSH PONY

- 45 Welsh Pony Stallion **sponsored by C.V.A. & P. Society Inc.**
46 Welsh Pony Mare/Filly **sponsored by C.V.A. & P. Society Inc.**
47 Welsh Pony Gelding **sponsored by C.V.A. & P. Society Inc.**
Champion Welsh Pony – sponsored by C.V.A. & P. Society Inc.

REGISTERED PART WELSH PONY—14HANDS AND UNDER

- 48 Part Welsh Pony 14hh & under
49 Part Welsh Pony Stallion **sponsored by Greg Christenson**
50 Part Welsh Pony Mare/Filly **sponsored by Greg Christenson**
51 Part Welsh Pony Gelding **sponsored by Greg Christenson**
Champion and Reserve Champion Part Welsh Pony sponsored by Greg Christenson

REGISTERED RIDING PONY

52 Stallion/Colt *sponsored by C.V.A. & P. Society Inc*

53 Mare or Filly *sponsored by C.V.A. & P. Society Inc*

54 Gelding any age *sponsored by C.V.A. & P. Society Inc*

Champion & Reserve Champion Riding Pony Exhibit sponsored by *C.V.A. & P. Society Inc.*

SHETLAND PONIES

55 Stallion or Colt *sponsored by M & K Labuschewski*

56 Mare or Filly *sponsored by M & K Labuschewski*

57 Gelding any age *sponsored by M & K Labuschewski*

Champion & Reserve Champion Shetland Pony sponsored by *C.V.A. & P. Society Inc.*

OTHER

58 Led Registered horse 14 hands & under that does not have a breed class at the show.

59 Led Unregistered horse 14 hands & under that have not competed in any previous led events.

**ALL STALLION, MARE AND GELDING WINNERS OF LED CLASSES 1-14 and 30-48 ARE ELIGIBLE FOR
GRAND CHAMPION STALLION, MARE AND GELDING (judging ring 1)**

SUPREME LED EXHIBIT PETER PORTER MEMORIAL (judging Ring 1)

RIDDEN CLASSES for Registered Horses

60 Coloured Breed Mare or Gelding under Saddle *sponsored by C.V.A. & P. Society Inc.*

61 Arab or part bred under Saddle *sponsored by C.V.A. & P. Society Inc.*

62 Riding pony mare or gelding under saddle

63 Any Other Pony Breed Mare or Gelding under saddle *sponsored by C.V.A. & P. Society Inc.*

FRIDAY - RING THREE

Commencing 8.15am

Please note: **Height Classes (J3-J4) under 105cm restricted to horses with less than (10)Ten EA points. Dress Code Applies.**

JUMPING

J1 10 years and Under One Round Ideal Time - Nomination \$2 sponsored by Ergon Energy

Prize Money 1st \$20, 2nd \$15, 3rd \$10, 4th \$5

J2a 60cm Under 17 years A2 - Nomination \$5

Prize Money 1st \$40 2nd \$30 3rd \$20 4th \$10 *sponsored by Ergon Energy*

J2b 60cm Over 17yrs A2- Nomination \$5

Prize Money 1st \$50 2nd \$40 3rd \$30 4th \$20

sponsored by C.V.A. & P. Society Inc.

J3 70cm AM5- Nomination \$6

Prize Money 1st \$60 2nd \$50 3rd \$40 4th \$30

sponsored by DJ's Steel & Concrete

J4 80cm AM5 - Nomination \$8

Prize Money 1st \$70 2nd \$60 3rd \$50 4th \$40

sponsored by CPAP Direct

J5 90cm AM5 - Nomination \$8

Prize Money 1st \$80 2nd \$70 3rd \$60 4th \$50

sponsored by AG n Vet Rural

J6 100cm AM5—Nomination \$10

Prize Money 1st \$90 2nd \$80 3rd \$70 4th \$60

sponsored by AG n Vet Rural

J7 110cm AM5—Nomination \$10

Prize Money— 1st \$100, 2nd \$90, 3rd \$80, 4th \$70

RING FOUR

TWO HANDED CUTTING

First herd of cattle in at 9am - Start time 9.30am

Chief Steward: Deb Worley

Limited to 2 runs per competitor

To nominate please email deblindsay@bigpond.com or text message to 04275000079

Limited numbers

PAYMENT - Please bring correct cash to the cutting arena, along with a fully completed Callide Valley Show Society Waiver and Horse Health Declaration,

Payment and paperwork to be finalised prior to starting the event. Otherwise "no payment - no run"

Class C1 Beginner Horse Snaffle Bit - Rider over 18yrs Nomination \$50
*A beginner horse is a horse that has never placed 1st
in any cutting event or any 2 handed cutting event*

Class C2 Open Snaffle Bit - Rider over 18 yrs Nomination \$50
Class C3 Juvenile Cutter - Rider 12 - 17 yrs Nomination \$30

Class C4 Junior Cutter - Rider under 12 yrs Nomination \$20

**Jackpot Prize Money for this event, depending on entries
& expenses for cattle cartage, judges etc.**

SATURDAY

Commencing 8am

Nomination Fee: \$4.00

Prize Money First \$15.00, Second \$10.00, Third \$7.00

RING ONE

WESTERN CLASSES - Competitors should note Western Dress and Saddlery encouraged but any bit or saddle allowed (judges discretion for placings observed)

64 Youth Showmanship at Halter **sponsored by Ergon Energy**

65 Maiden Rider Western Performance any age - may be ridden two handed, any headgear. **sponsored by Roundyard**

66 Open Reining – (Pattern available from Secretary's Office prior to show)
sponsored by C.V.A. & P. Society Inc.

67 Youth Trail (under 17 yrs.) - Pattern available from Secretary's Office prior to show
sponsored by M & K Labuschewski

68 Senior Trail Class—**for riders 17 years & Over**—Pattern available from Secretary's Office prior to show-
Winner sponsored by Priceless Stock Horse Stud 1st \$50 2nd \$20 3rd \$10

GALLOWAY HACK

- 69** Maiden Galloway **sponsored by C.V.A. & P. Society Inc.**
- 70** Novice Galloway not exceeding 14.2 hands - **sponsored by C.V.A. & P. Society Inc.**
- 71** Novice Galloway over 14.2 hands, not exceeding 15 hands **sponsored by C.V.A. & P. Society Inc.**
- 72** Open Galloway not exceeding 14.2 hands **sponsored by C.V.A. & P. Society Inc.**
- 73** Open Galloway over 14.2 hands, not exceeding 15 hands **sponsored by C.V.A. & P. Society Inc.**
- 74** Galloway for Mares **sponsored by C.V.A. & P. Society Inc.**
- 75** Galloway for Geldings **sponsored by C.V.A. & P. Society Inc.**
- Champion & Reserve Champion Galloway Hack – sponsored by C.V.A. & P. Society Inc.***
- 76** Pleasure Galloway Hack to be ridden in a plain snaffle **sponsored by C.V.A. & P. Society Inc.**
- 77** Local Galloway Hack within 50km of Biloela **sponsored by C.V.A. & P. Society Inc.**
- 78** Banana Shire Galloway Hack - Ridden by Juvenile under 17 yrs. **sponsored by C.V.A. & P. Society Inc.**
- 79** Consolation Galloway Hack – any Galloway that has not won a first prize.
- 80** Consolation Hack over 15hh that has not won a first prize.
- 81** Best Educated Hack

SUPREME CHAMPION HACK OF THE SHOW

To be judged after Ring 2 has finished pony hack classes.

RING TWO

YOUTH HANDLER CLASSES

- 82** Under 7 Youth Handler (maybe assisted) **sponsored by Ergon Energy**
- 83** 7 & Under 12 Youth Handler **sponsored by Ergon Energy**
- 84** 12 & Under 17 Youth Handler **sponsored by Ergon Energy**
- 85** Under 12 Best Presented **sponsored by Ergon Energy**
- 86** 12 & Under 17 Best Presented **sponsored by Ergon Energy**

PONY HACK CLASSES

- 87** Maiden Pony Hack not exceeding 14 hands **sponsored by Qld Centre Pivots Linear**
- 88** Novice Pony Hack **sponsored by Qld Centre Pivots Linear**
- 89** Open Pony Hack not exceeding 13 hands **sponsored by Qld Centre Pivots Linear**
- 90** Open Pony Hack 13 hands not exceeding 14 hands **sponsored by Qld Centre Pivots Linear**
- 91** Pony Hack for Mares **sponsored by Qld Centre Pivots Linear**
- 92** Pony Hack for Geldings **sponsored by Qld Centre Pivots Linear**
- 93** Local Pony Hack

Champion and Reserve Champion Pony Hack - sponsored by **Queensland Centre Pivots Linear**
Champion Prize \$50, Reserve Prize \$25

- 94** Pony Hack Rider Under 12yrs **sponsored by Ergon Energy**
- 95** Pony Hack Rider 12yrs & Under 17yrs **sponsored by Ergon Energy**
- 96** Pleasure Pony Hack ridden in a plain snaffle **sponsored by Ergon Energy**
- 97** Quietest Children's Mount on a lead, any size, free workout **sponsored by Ergon Energy**
- 98** Quietest Children's Mount ridden unaccompanied, any size, free workout **sponsored by Ergon Energy**



Part of Energy Queensland

RIDING CLASSES -

Note: Kym Eitel Memorial Encouragement Award for a Junior Rider under 17 yrs.—sponsored by James and Kim Creed

- 99** Rider under 5 years (can be led) **sponsored by Thangool Roadhouse**
100 Rider 5 years and under 7 years (can be led) **sponsored by Thangool Roadhouse**
101 Rider over 7 years on a led line (cannot compete in classes 97-101) **sponsored by C.V.A. & P. Society Inc.**
102 Rider 7 years and under 9 years **sponsored by C.V.A. & P. Society Inc.**
103 Rider 9 years and under 11 years **sponsored by Thangool Roadhouse**
104 Rider 11 years and under 13 years **sponsored by Thangool Roadhouse**

Champion and Reserve Champion Junior Rider under 13 years

Trophy donated by W & M Horrocks

- 105** Rider 13 years and under 15 years **sponsored by C.V.A. & P. Society Inc.**
106 Rider 15 years and under 17 years **sponsored by C.V.A. & P. Society Inc.**

Champion and Reserve Champion Juvenile Rider 13 years and Under 17 years

Trophy donated by Nutrient AG Solutions

Grand Champion Junior Rider of Show under 17 years

Kym Eitel Memorial Encouragement Award for a Junior Rider under 17 yrs.—sponsored by James and Kim Creed

DISABLED CLASSES

- 107** Rider Class for Disabled under 12 years (may be led or assisted) **sponsored by Ergon Energy**
108 Rider Class for Disabled 12 years and under 17 years (may be led or assisted) **sponsored by Ergon Energy**

PONY CLUB CLASSES

- 109** Pony Club Rider under 12yrs (must be in Pony Club Uniform) **sponsored by Ergon Energy**
110 Pony Club Rider under 17yrs (must be in Pony Club Uniform) **sponsored by Ergon Energy**

COSTUME CLASSES (Best horse and rider costumes) - Skull Caps are Compulsory.

- 111** Rider under 5 years **sponsored by Roundyard.**
112 Rider 5 years & under 7 years **sponsored by Roundyard.**
113 Rider over 7 years & under 12 years **sponsored by L & B Loader**

NB: Costume Classes may be held in Ring 1 or 2 after completion of Junior rider classes.

RING THREE

Commencing 8am Run to EA Rules

Please note: Height Classes under 105cm (J8-J9) are restricted to horses with less than twenty (20) EA points.

JUMPING

Commencing 8am Run to EA Rules

Please note: Height Classes under 105cm (J13a—J17) are restricted to horses with less than twenty (20) EA points.

- J8** 60cm under 17yrs Special Two-Phase Nomination \$5
Prize Money 1st \$40, 2nd \$30, 3rd \$20, 4th \$10 **sponsored by Ergon Energy**
J9 60cm Special Two-Phase Nomination \$6
Prize Money 1st \$50, 2nd \$40, 3rd \$30, 4th \$20 **sponsored by C.V.A. & P. Society Inc.**
J10 70cm Special Two-Phase Nomination \$6
Prize Money 1st \$60, 2nd \$50, 3rd \$40, 4th \$30, **sponsored by CPAP Direct**
J11 80cm Special Two-Phase Nomination \$8
Prize Money 1st \$70, 2nd \$60, 3rd \$50, 4th \$40 **sponsored by DJ's Steel & Concrete**
J12 90cm Special Two-Phase Nomination \$8
Prize Money 1st \$80, 2nd \$70, 3rd \$60, 4th \$50 **sponsored by AG n Vet Rural**
J13 100cm Special Two-Phase Nomination \$10
Prize Money 1st \$90, 2nd \$80, 3rd \$70, 4th \$60 **sponsored by C.V.A. & P. Society Inc.**
J14 110cm Special Two-Phase Nomination \$15
Prize Money 1st \$100, 2nd \$90, 3rd \$80, 4th \$70
J15 120cm Special Two-Phase Nomination \$25
Prize Money 1st \$110, 2nd \$100, 3rd \$90, 4th \$80

RING FOUR

RANCH RIDING

Start time 9.30am

Chief Steward: Lindsay McLean

Class RR1 Juniors under 17yrs
Pattern 6
Nomination \$4
First \$15, Second \$10, Third \$7

Class RR2 Novice
Pattern 2
Nomination \$4
First \$15, Second \$10, Third \$7

Class RR3 Open
Pattern 3
Nomination \$4
First \$15, Second \$10, Third \$7

**PLEASE ENSURE COMPLETED WAIVER & INFECTIOUS DISEASE PREPAREDNESS INFORMATION FORM IS
ATTACHED TO YOUR COMPLETED CAMPING & STABLE FORM ALONG WITH PAYMENT TO CALLIDE VALLEY
SHOW SOCIETY**

ALL COMPETITORS/EXHIBITORS MUST HAVE A CVAPS SHOW WRISTBAND

Entry Tickets will be available from 4 – 5pm on Thursday 16/5/2024 at the Ticket Office and will also be available for the duration of the show.

All campers and camping competitors are required to pay the camping fee of \$25 per vehicle and produce receipt when required for the duration of the show, even if no horse stalls are required. Nomination forms will only be accepted upon receipt of camping receipt and Show Entry wrist bands.

Duration of Show is Friday and Saturday night of the Show (2 Nights) - Extra Nights incur a fee \$12 .50 per night

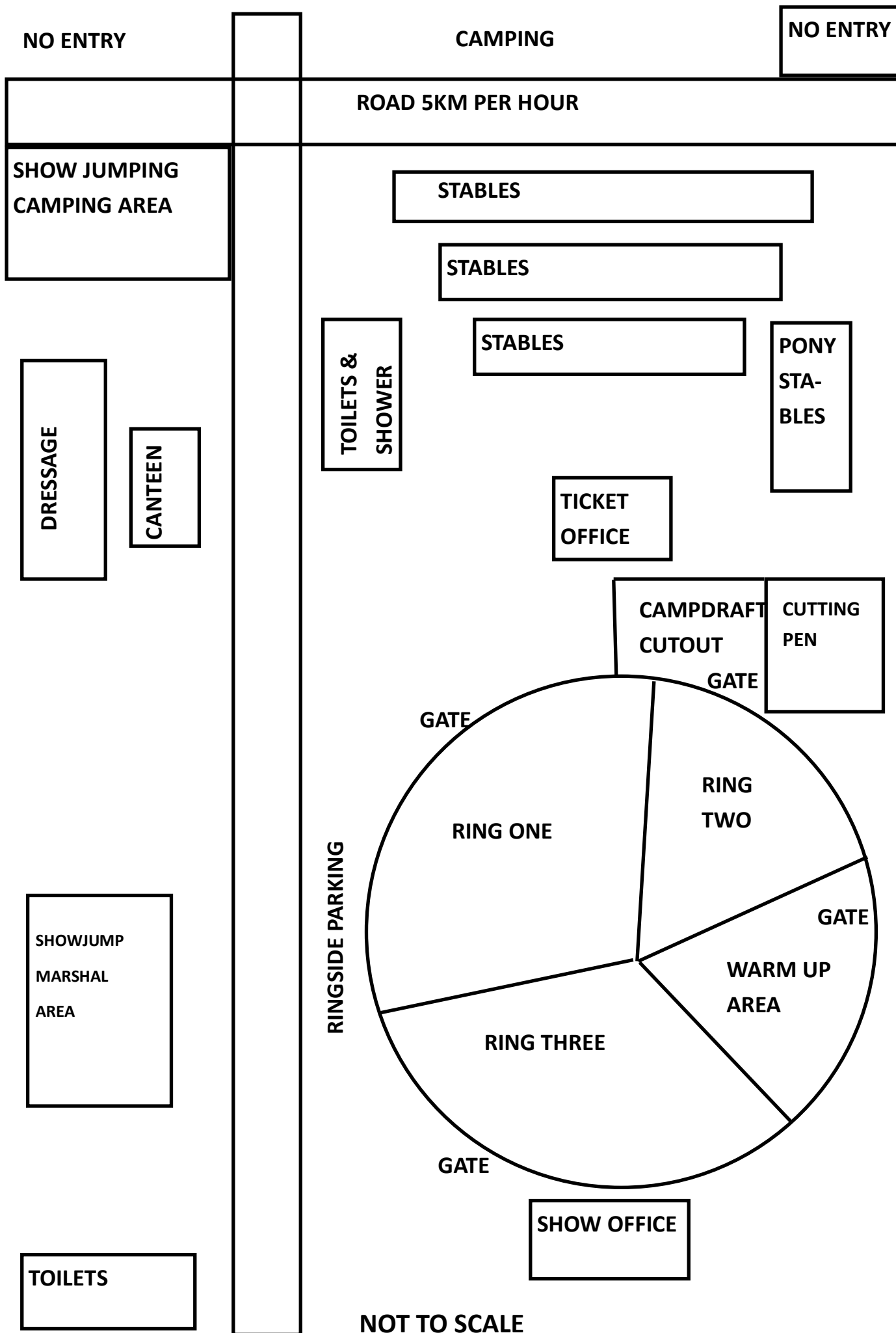

SECTION 3 – TRADE CATTLE

Chief Steward: Jack Howard

Stewards: L. Marshall, R. Cavanagh, S. Nobbs, P. Nobbs, P. Howard, A. Eggerton, T. Graham, B. Rowe, P. Day, S. Clarke, E. Hod-da & J. Dennien

Entries Close: Friday, 10th May, 2024, must be made on the correct form and be accompanied by the correct entry fee and a signed waiver form.

Please note: Showgrounds PIC QKBM1602

Entry fees must be paid with nominations.

Cattle to arrive by 10.00 am THURSDAY 16th May 2024, then weighed and penned.

JUDGING of cattle, 2.00 pm Thursday, 16th May, 2024.

TROPHY PRESENTATIONS 1.30pm FRIDAY 17th May 2024 at the Trade Cattle Yards

PETER WISHART MEMORIAL JUNIOR JUDGING

COMPETITION - TRADE CATTLE - 2.30 PM FRIDAY 17th May 2024.

Sponsored by: Joy & Macey Wishart – Peter Wishart Memorial Trophy.

NB: THERE WILL BE NO AUCTION SALE

NJ HOWARD MEMORIAL CHAMPION CARCASS TROPHY

CATTLE TO BE SENT DIRECT TO TEYS BROS WITH A JACKPOT CARCASS COMPETITION FOR BULLOCKS AND HEIFERS

MAXIMUM OF THREE ENTRIES PER SEX PER EXHIBITOR WITH THE REMAINDER TO BE PROCESSED NORMALLY (nominations for Carcass need to be made by WEDNESDAY to Jack Howard 0413699809

\$500 STARTING JACKPOT WITH A \$50 ENTRY FEE PER HEAD

60% OF THE JACKPOT TO THE WINNING CARCASS, 25% TO 2ND AND 15% TO 3RD

ALL ENTRIES TO BE CROP OR PASTURE FED

1. All cattle must be the bona fide property of the exhibitor.
2. No beast can compete in more than one class.
3. Trade cattle will comprise any recognised beef breed or the crosses of same.

4. Cattle are to be polled or dehorned.

HORNED cattle will not be accepted.

5. Cattle to be yarded no later than **10.00 am Thursday** and may not be removed until **1.00 pm Saturday**.
6. Entries will be received subject to the right of the Stewards to reject cattle they may consider are not of sufficient merit or quiet disposition to compete as trade cattle.
7. Any entry may be transferred to another class if the result of mousing necessitates this change.
8. Cattle in age pens to be mouthed and ear tagged on the exhibitor's property within 14 days prior to the Show by Stock Agents' representatives or Stewards.

Ear tags to be obtained from Elders. Ear Tag Colours: Yearling ~GREEN, Milk Teeth ~ ORANGE, 2 Teeth ~ WHITE, 4 Teeth ~ BLUE & 6 Teeth ~ YELLOW.

9. Points score for the Most Successful Exhibitor:
1st ~ 3 points, 2nd ~ 2 points, 3rd ~ 1 point, Champion~3points and Reserve Champion~2 points.
10. Only two entries per exhibitor in single and pen classes.
11. A camping fee see Entry Form. All campers are to ensure that ALL power leads and electrical appliances display a current tag indicating that each lead has been tested and approved by an authorized person in accordance with the requirements of the Workplace, Health & Safety Act, i.e. has been tested after the 1st January, 2024.

Entry Fee \$10.00 - Entry Fee for Pen classes : \$15.00

~All Entries to be Crop or Pasture Fed~

CLASSES

1. **Single Heavyweight Vealer, either sex, maximum weight 340kg.**
1st \$60 2nd \$25 3rd \$15 and the **HAROLD GOMERSALL MEMORIAL SHIELD** donated by J. & L. GOMERSALL (to be won 3 times by same exhibitor).
2. **Single Yearling, either sex, 340 to 400 kgs.**
Trophy donated by **K & R SEMPLE**
3. **Pen of 3 Vealers, of the same sex, with an average Weight of no more than 320kgs.**
Trophy donated by **MORETTI & SON**
4. **Single Bullock, 0-2 Teeth, 400 kg to 600kg, suitable for the Domestic Supermarket Trade.**
1st \$300.00 2nd 150.00 3rd 50.00 Donated by DJ Steel, Rodney Rideout & Callide Valley A & P Soc
5. **Single Bullock, Milk Teeth.**
Trophy donated by **S & S NOBBS PLUS \$250.00** donated by Think water Callide Valley
6. **Single Bullock, Two Permanent Teeth.**
\$250.00 donated by Think water Callide Valley
7. **Single Bullock, Four Permanent Teeth.**
Trophy donated by **TEYS AUST \$200.00 VOUCHER** donated by Think water Callide Valley
8. **Single Heifer, Milk Teeth.**
Trophy donated by **Nutrien Ag Solutions**
9. **Single Heifer, no more than Two Permanent Teeth**
Trophy donated by **GL CAMPBELL & CO.**
10. **Single Heifer, no more than Four Permanent Teeth.**
Trophy donated by **P. & S. NOBBS**
11. **Single Heifer, no more than Six Permanent Teeth**
Trophy donated by **ELDERS BILOELA**
12. **Single Cow, Full Mouth (ex breeder).**
Trophy donated by **NUTRIEN WATER.**
13. **Pen of Two Steers, Milk Teeth.**
Trophy donated by **J & V HOWARD**
14. **Pen of Two Steers, no more than Two Permanent Teeth.**
Trophy donated by **C & J NOBBS**
15. **Pen of Two Steers, no more than Four Permanent Teeth.**
Trophy donated by **ELDERS BILOELA**
16. **Pen of Four Bullocks no more Four Permanent Teeth.**
1st \$150 cash; 2nd \$100 cash. Vouchers kindly donated by **CALLIDE MANUFACTURING CO.**
17. **Pen of Three Trade Heifers, Milk Teeth OR Two Teeth.**
Trophy donated by **ELDERS BILOELA**
18. **Pen of Three Heifers, Two or Six Permanent Teeth.**
Trophy donated by **G. L. CAMPBELL & CO.**



Championship Trophies

TRADE



CATTLE

~Champion Bullock~

The Eric Nobbs Memorial Trophy donated by
Chas & Judy Nobbs

\$800.00 Donated by Elders Biloela

\$500 Cash Donated by Callide Manufacturing Co.

\$100 cash Donated by

Society Sash also awarded.

To be taken from Single or Pen Classes.

~ Reserve Champion Bullock~

\$200 Cash donated by Elders Biloela

\$250 Cash donated by

CALLIDE MANUFACTURING COMPANY.

~ Champion Pen of Bullocks ~

To be taken from any pen

Champion Pen **\$300 Cash**

Reserve Champion Pen **\$100 Cash**

Prizes donated by

CALLIDE MANUFACTURING COMPANY

~ Champion Cow or Heifer ~

Trophy donated by G & D Arneil

To be taken from Single or Pen Classes.

\$300 Cash donated by

CALLIDE MANUFACTURING COMPANY

plus Society Sash also awarded

~Reserve Champion Cow or Heifer~

Trophy donated by Geoff & Allison Maynard

\$100 Cash donated by

CALLIDE MANUFACTURING COMPANY

~ Champion Pen of Heifers ~

To be taken from Classes 17, 18

\$200 Cash donated by

CALLIDE MANUFACTURING COMPANY

Plus Society Sash also awarded

~Reserve Champion Pen of Heifers~

Trophy donated by G & D Arneil

~ Champion Beast Under 400Kg ~

Trophy donated by L. & A. Marshall

~Reserve Champion Beast under 400 kg~

~ **\$100** donated by C.V.A. & P Society~

~ Heaviest Weight for Age Steer ~

Trophy donated by C.V.A. & P Society

~ Encouragement Award ~

Highest points for first time exhibitor.

Trophy donated by

J & V Howard

~ Most Successful Exhibitor ~

Trophy donated by Think Water

~ Trade Cattle Junior Judge Competition~

Sponsored by Joy & Macey Wishart

~Peter Wishart Memorial Trophy~

WEIGHT FOR AGE POINTS SCALE

Weight Kgs	Number of Teeth			
	0	2	4	6
400-419	15			
420-439	20	10		
440-459	25	15		
460-479	30	20	10	
480-499	35	25	15	
500-519	40	30	20	
520-539	45	35	25	
540-559	50	40	30	
560-579	55	45	35	10
580-599	60	50	40	15
600-619	65	55	35	20
620-639	70	60	50	25
640-659	75	65	55	30
660-679	80	70	60	35
680-699	85	75	65	40
700-719	90	80	70	45
720-739	95	85	75	50
740-759	100	90	80	55
760-779	105	100	85	60
780-799	110	105	90	65
800-819	115	110	95	70
820-839		115	100	75
840-859			105	80
860 and Over				85



CALLIDE MANUFACTURING COMPANY

• **FABRICATION** • **MACHINING** • **STEEL SUPPLIES**
• **HARDWARE** • **SANDBLASTING**

www.callidemanufacturing.com.au

4992 2177- 45 BURNETT HIGHWAY

SECTION 4 - STUD BEEF CATTLE

Chief Steward: J O'Connell

Stewards: Jill Galloway, C Semple, T Hartwig, D Hartwig, D Galloway, B O'Connell, L Bignell, B Gurney.

Judging : 8.00 am Saturday, 18th May, 2024.

Entries Close: 10th May, 2024, must be made on the official entry form, be accompanied by the correct entry fee and a signed waiver.

Entry Fee: \$10.00 Single Classes (1-15) \$6.00 group Classes (16-17). Entries will not be accepted without entry fees.

Prize Money: First Prize : \$25.00. **Second Prize :** \$10.00.

Bedding hay is not available. Please supply own bedding.

Contact Cattle Steward Jenny O'Connell E: sandjoconnell@gmail.com for more information.

National Livestock Identification System:

The Callide Valley Showgrounds PIC is QKBM1602

Cattle will be scanned on the first day of the show and all competitors will be notified of the time suitable, by the committee.

All cattle must be accompanied by an accurate and fully completed National Vendor Declaration or Queensland Way Bill and National Cattle Health Declaration (download from http://www.farmbiosecurity.com.au/wp-content/uploads/NATIONAL-CATTLE-HEALTH-DECLARATION_nonfillable.pdf or from www.callidevalleyshow.org.au). A legible copy of this travel document must be handed over to the Show Committee for their record keeping when cattle are being scanned in. It is the responsibility of the exhibitor to ensure they already have a copy if the same travel document is used for the return journey from the showgrounds.

Conditions:

All cattle in Stud Classes must be registered in the name of the exhibitor as owner in a properly constituted Herd Book of the respective breed.

All stock must be on the grounds by 7.00am Saturday and may be removed after the Grand Parade on Saturday.

All stock must be tied and will be paraded for judging.

All beasts are only eligible in One Single Class.

The age of cattle shall be defined by their actual date of birth as from 1st April, 2024. The dates shown in brackets are those on or between which exhibits must be born to enable it to compete in that class. State breed and exact birth date on Entry Form.

All animals over 12 months of age must have a nose ring or clip lead attached when handled on the ground.

No drug, hormone or tranquilizer shall be administered to any animal exhibit except under the direction of the Association's Veterinary Surgeon who will advise the Stewards if in his opinion such drug, hormone or tranquilizer is likely to have any effect upon the animal which would be material to its chances of being awarded a prize and in such case the Stewards may debar the animal from completing. A Steward may at any time direct the Association's Surgeons to take a sample of blood, saliva or urine from an exhibit for testing.

All acknowledged registered breeds will be judged.

Cattle to be judged as Inter Breed unless a feature show.

It will be left to the Committee's discretion to organise compatible competition.

All campers are to ensure that all power leads and electrical appliances display a current tag indicating that each lead has been tested and approved by an authorised person in accordance with the requirements of the *Workplace, Health & Safety Act*, i.e. has been tested after the 1st January, 2024.

A camping fee, per site, of \$25 for Duration of the Show (Friday & Saturday Night) or \$12.50 per night must be paid in advance. (Please complete on the Entry Form.).



**MAJOR SPONSOR IN
2024**

**Donating \$1000 towards prizes in
the Stud Beef & Led Steer or Heifer Competition**

SECTION 4

STUD BEEF CATTLE - CLASSES (8am start)

1. Bull 6 Months and Under 12 Months (1 April 2023 ~ 30 September 2023).
2. Bull 12 Months and Under 15 Months (1 January 2023 ~ 31 March 2023).
3. Bull 15 Months and Under 18 Months (1 October 2022 ~ 31 December 2022).
4. Bull 18 Months and Under 21 Months (1 July 2022 ~ 30 September 2022)

Junior Champion & Reserve Junior Champion Bull

5. Bull 21 Months and Under 24 Months (1 April 2022 ~ 30 June 2022).
6. Bull 24 Months and Under 30 Months (1 October 2021 ~ 31 March 2022).
7. Bull 30 Months and Under 36 Months (1 April 2021 ~ 30 September 2021).

Senior Champion & Reserve Senior Champion Bull & Grand Champion Bull

8. Heifer 6 Months and Under 12 Months (1 April 2023 ~ 30 September, 2023).
9. Heifer 12 Months and Under 15 Months (1 January 2023 ~ 31 March 2023).
10. Heifer 15 Months and Under 18 Months (1 October 2022 ~ 31 December 2022).
11. Heifer 18 Months and Under 21 Months (1 July 2022 ~ 30 September 2022).

Junior Champion & Reserve Junior Champion Heifer

12. Cow 21 Months and Under 24 Months (1 April 2022 ~ 30 June 2022).
13. Cow 24 Months and Under 30 Months (1 October 2021 ~ 31 March 2022).
14. Cow 30 Months and Under 36 Months (1 April 2021 ~ 30 September 2021).
15. Cow 36 Months and Over (Born before 1 April 2021).

Senior Champion, Reserve Senior Champion Cow & Grand Champion Female

16. Breeders Group.

To consist of 2 males and 1 female or 2 females and 1 male, to have been exhibited in their respective classes and bred by the exhibitor.

17. Sires Progeny.

To consist of 2 beasts to be owned by the exhibitor and all the exhibits to be the progeny of the one sire. The sires' name to be listed.

Inter-Breed Championship Trophies Judged: Saturday 18th May 2024

*Grand Champion Bull of the Show ~ Sponsored by
Williams Stockfeeds*

*Grand Champion Female of the Show ~ Sponsored by
Grow Agribusiness and Finance*

Trophies & Vouchers

**Supreme Exhibit of the Show
Sponsored by Santos (\$300 & Sash)**

Other Championship Trophies

Trophies allocated after nominations have been received for the combined breed competitions.

Proudly sponsored by

~SANTOS
~ Elders Biloela~
~Glencol Santa Gertrudis Stud~
~ C.V. Vet Clinic)
~ Hartwig Family~
(Monto)
~ Kamir Brahman Stud~
(Dunn Family Thangool)
~Ag n Vet~
~Nutrien Ag Solutions~
~ Callide Valley Toyota~
~ Sheppard Rural~
~Fleetwood Braford~
~Grow Agribusiness & Finance~



SECTION 5 -

JUNIOR PARADERS COMPETITION

Stewards: J. O'Connell, J. Galloway, L. Marshall
T Hartwig, D Hartwig, C. Semple, B. O'Connell, L. Bignell,
B Gurney.

TBA Saturday, 18th May, 2024

Please note:

**Winner eligible for regional state finals of sections 5
& 5A must sign the relevant form before leaving grounds.**

Post entries received up until 8.00am—on 18th May, 2024

Entry Fee: \$1.00.

CLASSES

1. **Junior—12 years and under**
Prize money donated by **L. Marshall ~ Greenfields,
Jambin.**
2. **Intermediate—13years –14 years**
Prize money donated by **G. & J. Galloway ~
Ascot Neimen Braford Studs, Banana**
3. **Senior—15 years and over.**
Vouchers donated by **Allawah Brahman Stud,
Dawson Highway, Banana.**

SECTION 5A - JUNIOR JUDGES STUD BEEF COMPETITION

Stewards: , J. O'Connell, J. Galloway, T Hartwig, D Hartwig,
C. Semple, B O'Connell, L Bignell, B Gurney.

TBA Saturday, 18th May, 2024.

Please note:

Post entries received up until 8.00am—18th May, 2024.

Entry Fee: \$1.00.

Prize money and trophies donated by **Callide Valley Toyota**

1. **Junior—12 years and under**
2. **Intermediate—13years –14years**
3. **Senior—15 years and over.**



Callide Valley Toyota

SECTION 6 -

LED STEER OR HEIFER COMPETITION

Stewards: J. O'Connell, J. Galloway, L. Marshall
T Hartwig, D Hartwig, C. Semple, B. O'Connell, L Bignell, B
Gurney.

Judging : TBA Saturday, 18th May, 2024

Entries Close : 10th May, 2024

Conditions:

No horned cattle are allowed to compete.

All steers/heifers will be mouthed and weighed at 7.00am
Saturday.

Open to any recognised beef breed or crosses thereof.

Breed to be stated on Entry Form.

All Steers/Heifers must be on the grounds by 7.00am and
may be

removed after the Grand Parade

CLASSES

1. **Led Steer, Milk Tooth, Live Weight under 450kg,
Unrestricted Feeding.**

Entry Fee: \$10.00.

First Prize: \$25.00. Second Prize: \$20.00. Third Prize:
\$15.00. Fourth Prize: \$10.00. Fifth Prize: \$5.00.

Sponsored by **Grow Agribusiness & Finance**

2. **Led Steer, Milk Tooth, 451kg and over, Live
Weight, Unrestricted Feeding.**

Entry Fee: \$10.00.

First Prize: \$25.00. Second Prize: \$20.00. Third Prize:
\$15.00. Fourth Prize: \$10.00. Fifth Prize: \$5.00.

Sponsored by the **Grow Agribusiness & Finance**

3. **Led Trade Heifer, Milk Tooth, live weight under 450kg**

Entry Fee: \$10.00

First Prize: \$25.00. Second Prize: \$20.00. Third Prize:
\$15.00. Fourth Prize: \$10.00. Fifth Prize: \$5.00.

Sponsored by **John & Barbara Carige**

4. **Led Trade Heifer, Milk Tooth, live weight 451kg and
over, Unrestricted feeding**

Entry Fee: \$10.00

First Prize: \$25.00. Second Prize: \$20.00. Third Prize:
\$15.00. Fourth Prize: \$10.00. Fifth Prize: \$5.00.

Sponsored by **John & Barbara Carige**

~ Champion Led Steer/Heifer ~

Sponsored by **SANTOS**
(Santos Sash & \$300)

~ Reserve Champion Led Steer/Heifer~

(Santos Sash & \$200)

**Points collected at the Callide Valley Show will go
towards the Feed Pro Super Show Steer Series.**

SECTION 7

DAIRY GOATS

Stewards: Kate Thomson, Kenny Thomson

Judging : 10am Saturday, 18th May, 2024

Please note:

Entry Fee: \$3 each entry, each class by Friday 10th May 2024 or \$5 on the day. Entries will not be accepted without entry fee proof of payment and a signed waiver to be found on the reverse side of the entry form.

Conditions:

1. All goats must be registered in a recognised herd book or appendix.
2. Caprine Retrovirus: Exhibits must be from a herd which has complied with the requirements of a Caprine RetroVirus control scheme approved by the Department of Primary Industries. Proof of results must accompany entries.
3. The Department of Primary Industries requires owners of stock to have a permit to transport stock and a fully completed waybill must accompany stock to the Showgrounds.
4. All stock to be on the grounds by 9.30am Saturday, 18th May, 2024 and may be removed after the Grand Parade. All prize winners are required to compete in the Grand Parade (under review)
5. All exhibitors are asked to supply their own buckets.

Trophies

Supreme Champion of Show

Senior Champion Doe-All Breeds

Junior Champion Doe All Breeds

Champion Doe Kid - All Breeds

SOCIETY RIBBON FOR CHAMPIONS

Classes:

1. Best groomed and presented, any age/breed
2. Saanen Doe, 2yrs and over, in milk or dry
3. Anglo Nubian Doe, 2 yrs and over, in milk or dry
4. British Alpine Doe, 2 yrs and over, in milk or dry
5. Toggenburg Doe, 2 yrs and over, in milk or dry
6. Australian Melaan Doe/Aust Brown, 2 yrs and over in milk or dry
7. Alpine/La Mancha/Sable Doe, 2yrs and over, in milk or dry
8. Nigerian Dwarf, 2yrs and over, in milk or dry
9. Saanen Doe, 1 yr and under 2 yrs, in milk or dry
10. Anglo Nubian Doe, 1 yr and under 2 yrs, in milk or dry
11. British Alpine Doe, 1 yr & under-2 yrs, in milk or dry
12. Toggenburg Doe, 1 yr and under 2 yrs, in milk or dry
13. Australian Melaan Doe/Aust Brown, 1yr and under 2yrs, in milk or dry
14. British Alpine/La Mancha/Sable Doe, 1 yr and under 2 yrs, in milk or dry
15. Nigerian Dwarf Doe, 1 yr and under 2 yrs, in milk or dry

TYPE AND PRODUCTION / UDDER CLASSES

16. (S) Type and Production, 24 hour test, any age/breed
17. (N) Type and Production, 24 hour test, any age/breed
18. (S) Type and Production, Herd recording, any age/breed
19. (N) Type and Production, Herd recording, any age
20. Best Udder, 1st Lactation, any breed
21. Best Udder, 2nd and Subsequent Lactation, any breed

BEST UDDER OF SHOW ALL BREEDS

DOE KID CLASSES

22. Saanen Doe Kid, under 12 months
23. Anglo Nubian Doe Kid, under 12 months
24. British Alpine Doe Kid, under 12 months
25. Toggenburg Doe Kid, under 12 months
26. Australian Melaan/Brown Doe Kid, under 12 months
27. La Mancha/Sable Doe Kid, under 12 months

DOE CHAMPIONSHIPS

- C1 CH. SAANEN DOE & RESERVE
- C2 CH. ANGLO NUBIAN DOE & RESERVE
- C3 CH. ALPINE DOE & RESERVE
- C4 CH. TOGGENBURG DOE & RESERVE
- C5 CH. AUST. MELAAAN/BROWN DOE & RESERVE
- C6 C. ALPINE/LA MANCHA/SABLE & RESERVE
- C7 CH. NIGERIAN DWARF DOE & RESERVE

CHAMPION DOE KID & RESERVE - All Breeds
JUNIOR CHAMPION DOE & RES. - All Breeds
SENIOR CHAMPION DOE & RES. - All Breeds

GRAND CHAMPION DOE - All Breeds C1,2,3,4,5,6

PROGENY CLASSES

Sire's Progeny, 2 progeny, any age, any breed doe
Dam's Progeny, 2 progeny, any age, any breed, doe
Dam & 1 Progeny, any age, any breed, doe.
Breeders Group, 3 goats, any age, same prefix



SECTION 9 - POULTRY

Chief Steward: Peter Abbott

Judge: **TBA**

Entries Close: 10th May 2024

Please Note:

Entries: Entries will not be accepted without entry fees and signed waiver found on reverse of entry form. Late entries will not be accepted.

Entry Fee: \$2.00 per entry

Prize Money: When there is one entry per class ~ First prize \$1.00.

If there are two or more entries per class ~ First prize: \$2.00 and second Prize \$1.00.

Penning: All birds must be penned by 8.30 am Saturday, 18th May, 2024. Penning may be possible late Friday, contact Peter Abbott on 0409 260 417 for more details.

Judging: Judging will commence by 9am sharp, Saturday 18th. May 2024.

Presentation of Trophies: On completion of judging. Birds to be collected between 4 and 5pm.

Rules

1. Birds 12 months old and over will be judged as adults.
2. Any bird dyed or otherwise interfered with will be disqualified and the exhibitor shall be dealt with as the Committee thinks fit.
3. Should any dispute arise for which no special rule is laid down the matter shall be referred to the Committee whose decision shall be final.
4. Exhibitors in this section may state on their entry form the price at which they will sell their exhibit. If the exhibit is claimed at the price stated it must be sold. The usual commission for all sales (5%) will be deducted from the proceeds for the general fund of the Society. All applications to purchase must be made to the Secretary or Sale Steward.
5. Any person found taking eggs from the coops in the Show will be prosecuted. All eggs are the property of the Show Society if not claimed by the owner on the last day of the Show.
6. Should entries exceed accommodation available the Society reserves the right to reduce entries in any class or to place two birds in a single pen at the option of the owner.
7. No replacement entries accepted.

Classes

- 1 **Standard Soft Feather.**
- 2 **Standard Hard Feather.**
- 3 **Bantam Soft Feather.**
- 4 **Bantam Hard Feather.**
- 5 **Standard Breeding Pair - (1 Female and 1 Male).**
- 6 **Bantam Breeding Pair - (1 Female and 1 Male).**
- 7 **Child Class - up to 12 years**
- 8 **Waterfowl**

(Entries must be penned by breeders.)

Conditions:

1. Children's Classes are open to children up to 12 years old attending schools within the Callide Valley Show Area (Biloela, Mt. Murchison, Jambin, Goovigen, Prospect Creek, Banana, Moura and Thangool). The bird must be owned by a child. All birds must be pure bred and shall be eligible to be judged in Open Class for Grand Champion. (a) For Champion ~ Children's Classes, points are awarded ~ 50 for Quality and 50 for Presentation.

2. Separate Breed Classes shall be formed where there are three or more entries of a particular breed or colour to make up such classes (including children's classes and breeding pairs), otherwise birds shall be judged as Any Other Variety (A.O.V.) or Any Other Colour (A.O.C.).

3. Separate cock, hen, cockerel, pullet classes shall be formed where there are two or more entries to make up such classes, otherwise separate male and female classes shall be formed.

4. Separate soft feather and hard feather classes may be formed in Breeding Pair Classes where there are three or more entities to make up such a class.

5. Exhibitors are to state on their entry form the Class number, Breed, Colour or Variety and whether the bird is a cock, hen, cockerel, or pullet.

6. The spirit of the award for Best Parti Colour Standard Soft Feather is to encourage bona fide breeders of the increasingly rare breeds of poultry. Any breed, the colour of which is made up two or more colours will be eligible and at the discretion of the stewards particular self colours such as blue and buff. The exhibitor must be a bona fide breeder of the breed exhibited.

SOCIETY SASHES SHALL BE PRESENTED FOR THE FOLLOWING AWARDS:

Grand Champion Fowl of Show

Reserve Champion Fowl of Show

Champion and Reserve Standard Soft Feather Male

Champion and Reserve Standard Soft Feather Female

Champion and Reserve Standard Hard Feather Male

Champion and Reserve Standard Hard Feather Female

Champion and Reserve Bantam Soft Feather Male

Champion and Reserve Bantam Soft Feather Female

Champion and Reserve Bantam Hard Feather Male

Champion and Reserve Bantam Hard Feather Female

Champion Breeding Pair

Grand Champion Waterfowl

Champion Large Waterfowl

Champion Bantam Waterfowl

Champion Children's Class

POULTRY TROPHIES:

Champion Mallard - Joe Clapham Memorial Trophy ~
\$20 **donated by Greg & Dave Clapham**

Grand Champion Fowl of Show ~
\$50 **donated by Dunn Family/Kamir Brahman Stud**
Reserve Champion Fowl of Show ~
\$30 **donated by Callide Dawson Poultry Club**

Best Parti Colour Standard Soft Feather ~
\$25 **donated by C.V.A. & P. Society Inc.**

Champion Standard Overall ~
20kg Poultry Mix **donated by Valentine Plains Seed & Grains**

Champion Bantam Overall ~
20kg Poultry Mix **donated by Valentine Seeds & Grains**

Champion Breeding Pair ~
\$10 **donated by Callide Dawson Poultry Club**

SECTION 10 -

PIGEONS

Steward: Tanya Ruthenberg

Judging : 9 am Friday 13th May 2022.

Please Note:

Entries Close : Monday 9th May, 2022

Entry Fee : \$1.00—Entries will not be accepted unless accompanied by appropriate fee and signed waiver found on reverse of entry form.

Prize Money : Where there are 3 or more birds in a class
First \$3, second \$2, third \$1.

Where there are less than 3 in a class First \$2,
second \$1

REGULATIONS:

1. All pigeons to be penned by 8 am Friday 13th May, 2022.
2. All birds will be judged in accordance with the standard set for that breed.
3. All care will be taken with the exhibits, but neither the Society nor its appointed Steward will accept responsibility.
4. Late entries WILL NOT be accepted.
5. The Society reserves the right to transfer entries to the correct class where wrongly entered.
6. Presentation of trophies 3.30 pm Saturday , 14th May, 2022.
Exhibits will be available for release after 4 pm.
7. There must be 3 birds in each class for Championships to be awarded. However these birds will be eligible for champion of that breed.
8. Prize money for exhibitors will be available from the Office after 4 pm. Saturday 14th May, 2022.
9. Judges decision is final. No correspondence will be entered into.

Please fill in entry form correctly stating class, variety, colour and sex.

Class numbers

FANCY

Old Cock Old Hen Young Cock Young Hen

Fantail	1	2	3	4
Jacobin	5	6	7	8
Tumbler	9	10	11	12
Magpie	13	14	15	16
Any other Fancy	17	18	19	20

Utility

King	21	22	23	24
Red Carneau	25	26	27	28
FrenchMondaine	29	30	31	32
Swiss Mondaine	33	34	35	36
Mondena	37	38	39	40
AOV	41	42	43	44

Under review

Cross Breed

White	45	46	47	48
Blue Bar/Checker	49	50	51	52
Brown Bar	53	54	55	56
Red	57	58	59	60
Caramel	61	62	63	64
AOC	65	66	67	68

JUNIORS

Any Variety Fancy	69	70	71	72
Any Variety Utility	73	74	75	76
Any Variety Cross Breed	77	78	79	80

SQUAB

Squab Pigeons with young 28-35 days old (not weaned)	81
---	-----------

CHAMPIONS & Ribbons

BILL SIMMS MEMORIAL TROPHY (SQUAB) & Ribbon

AWARDS

Grand Champion Squab

Grand Champion Pigeon of Show Trophy & Ribbon

Reserve Grand Champion Trophy & Ribbon

Champion Utility

Champion Cross bred

SECTION 11
SHOW & SHINE COMP

UNDER REVIEW

SECTION 12

88th CALLIDE VALLEY SHOW

CHAMPIONSHIP WOODCHOP EVENT

Friday, 17th May, 2024 9.30am sharp
Saturday, 18th May, 2024 at 9.30am sharp

Chief Steward: Noel Carbery

Please note:

All woodchop events are conducted under the Queensland Axeman's Association Rules.

Nomination to be in the hands of the Secretary,
Q.A.A., Jack Stratton, 42 Twilight Dr, Mudgeeraba, Q. 4213
by 26th April 2024

Entry Fee: No nominations considered unless accompanied
by **specified entry fee per event and a signed waiver found**
on the reverse of the nomination form. No late entries

accepted. **NO NOMINATION—NO BLOCKS—NO CHOP**

Bank Details will be required for prize payment

All axe men compete at their own risk.

The Committee has the right to alter any event if necessary.
The Judges decision is final.

Note: \$15 Overnight Showgrounds Camping Fee
per vehicle

FRIDAY – 17th May - 9.30am Sharp

EVENTS:

1. 250 mm Standing Block —EF \$15

Prizes: 1st \$220 2nd \$160 3rd \$100

2. 300 mm Underhand Block—EF \$15

Prizes: 1st \$220 2nd \$160 3rd \$100

3. 275 mm Standing Block—Entry Fee \$15

Prizes: 1st \$220 2nd \$160 3rd \$100

4. 400 mm 2 Man Underhand Relay - EF \$15

Prizes: 1st \$200 2nd \$160 3rd \$120 4th–8th \$100

5. Boys Chop + Novice \$200 —EF \$8

6. Australian Championship 275 mm Underhand —EF \$40

Prizes: 1st \$2500 2nd \$1000 3rd \$550 4th \$400

5th \$250 6th–8th \$100

7. B Grade Championship—EF \$15

Prizes: 1st \$150 2nd \$120 3rd \$90 4th –8th \$50

8. C Grade Championship —EF \$15

Prizes: 1st \$150 2nd \$120 3rd \$90 4th –8th \$50

9. 275mm 2 Man Relay Standing & Underhand Relay—EF \$15

Prizes: 1st \$200 2nd \$160 3rd \$120 4th–8th \$100

10. 275mm Tree Demonstration

Prizes: TBA

11. Crosscut Saw Demonstration

Prizes: TBA

12. Team Relay—EF \$8

Prize: \$80 pp

**NB: ALL COMPETITORS ARE TO USE
DESIGNATED PARKING AREA. NO VEHICLES
ARE TO BE PARKED AROUND WOODCHOP
ARENA.**

TIMBER WILL BE HOOP PINE

SATURDAY—18^h May – 9:30AM SHARP
Events:

13. 250mm Standing Block —EF \$15

Prizes: 1st \$150 2nd \$110 3rd \$70 4th \$20

14. 300mm Underhand Block —EF \$15

Prizes: 1st \$150 2nd \$110 3rd \$70 4th \$20

15. 275mm Standing Block —EF \$15

Prizes: 1st \$150 2nd \$110 3rd \$70 4th \$20

16. 275mm Underhand Block —EF \$15

Prizes: 1st \$150 2nd \$110 3rd \$70 4th \$20

**17. Callide Valley Championship 300mm Standing Block—
EF \$15**

Prizes: 1st \$180 2nd \$160 3rd \$140 4th- o8th \$50

18. A Grade Championship—EF \$15

Prizes: 1st \$150 2nd \$120 3rd \$90 4th –8th \$50

19. B Grade Championship—EF \$15

Prizes: 1st \$150 2nd \$120 3rd \$90 4th –8th \$50

20. C Grade Championship —EF \$15

Prizes: 1st \$150 2nd \$120 3rd \$90 4th –8th \$50

21. 275mm Veterans Underhand chop—EF \$15

Prizes: 1st \$150 2nd \$110 3rd \$70 4th \$20

22. Novice Chop + Boys \$200 —EF \$8

23. Team Relay—EF \$8

Prizes: \$80 pp

MANY THANKS TO OUR VALUED

LOCAL WOODCHOP

SPONSORS AND SUPPORTERS OF

BILOELA AND DISTRICT

**ALL SPONSORS ACKNOWLEDGED
AND THANKED ON PAGES 66 & 67**

PAVILION SCHEDULE

The Chief Pavilion Steward's Office is located in the Main Pavilion

For enquires please contact:

chiefpavilionsteward@outlook.com

PAVILION STEWARD OFFICE OPENING HOURS

Friday 3rd May 2024 **9am-4pm**

For manual entries & delivery of Photography exhibits only.

Friday 10th May 2024 **9am-4pm**

For manual entries & delivery of Photography exhibits only.

Photography entries close at 4pm—all exhibits must be in the hands of the Steward at this time.

Monday 13th May 2024 **9am-5pm**

For manual entries & the delivery of exhibits

Tuesday 14th May 2024 **9am-5pm**

For manual entries & the delivery of exhibits

Art entries close at 4pm—all exhibits must be in the hands of the Steward at this time.

Juvenile Art entries close at 4pm—all exhibits must be in the hands of the Steward at this time.

Wednesday 15th May 2024 **7.30am—6pm**

For manual entries & the delivery of exhibits.

Scrapbooking entries close at 4pm—all entries must be in the hands of the Steward at this time.

ALL entries will close at **6pm**

Thursday 16th May 2024 **7.30am—9am**

For the delivery of pre entered exhibits only in Sections: 14; 16; 17; 19; 19A; 20; 20A; 29; 30 & 32

NOW AVAILABLE IN 2024

ONLINE entries: Entries can be made online at

<https://showday.online/show/callide>

Entries can be made online anytime after the 15th April 2024

Once your entry is complete you will receive your entry ticket via email, you can attach the ticket to your exhibit and deliver it to the pavilion from Monday 13th May 2024 (with the exception of Photography, which must be delivered by the 10th May)

MANUAL entries: Manual entries using the forms in the schedule can still be done on the days listed. Entries can be processed on the Fridays but exhibits aren't able to be accepted prior to Monday 13th May 2024 (with the exception of Photography).

Judging: Pavilion judging will commence at 10am on Thursday 16th May 2024.

Photography judging will be held on Saturday 11th May 2024.

The Judges decision will be final.

Pavilion closes: The pavilion will close at 4pm on Saturday 18th May 2024 for the dismantling of displays and will reopen at approximately 5pm for the collection of exhibits. No early collection of exhibits is permitted.

Prize Monies: Prize monies can be collected from the Chief Pavilion Steward at the **Pavilion Office** once the pavilion reopens on Saturday afternoon and from 8am—10am on Sunday upon presentation of prize cards.

CALLIDE VALLEY SHOW

17th & 18th MAY 2024

RULES, REGULATIONS & ACCEPTANCE OF PAVILION ENTRIES

* Entries are accepted subject to the General Rules of the Callide Valley Agricultural & Pastoral Society Inc (CVA&PS) and of the Queensland Chamber Of Agricultural Societys (QCAS) in addition to any Special Conditions which appear in this schedule.

* Every care will be taken of exhibits, but the Society shall not be responsible for any loss or damage to exhibits while at the Show or in transit to and from the grounds.

* All entries close on the dates shown in each respective section.

* No exhibit can be removed before 5pm on Saturday 18th May 2024.

* All exhibits must be the actual property of the exhibitor in whose name they are entered.

* Exhibits entered in the wrong class may be transferred to the proper class by the Steward or the Judge

* The Judge may, at their discretion, refuse to award a prize where an exhibit is deemed by them to not be of sufficient merit.

* The Judge's decision will be final and conclusive.

* All prizes not claimed within 3 months of the closing date of the Show will be considered to have lapsed and the amount will become a donation to the Society.

* By completing and submitting the relevant entry form, I agree to be bound by the rules and regulations of the CVA&PS and QCAS.

DECLARATION OF MINORS - ENTRANTS under 18 years of age.

If an entrant is under the age of 18 years on the event day, a Parent or Guardian must sign the entry form certifying that they are the Parent/Guardian of the Entrant named on the entry form. In signing the entry form they acknowledge that they have read and understand the rules, regulations and acceptance of entries above and the waiver, release & acknowledgement below.

General Exhibitor - Waiver, Release and Acknowledgement Form

NAME OF EVENT: Annual Callide Valley Show

DATE/DURATION OF EVENT: 17th & 18th May 2024

In this waiver, Release and Acknowledgement form "The Society" means and includes all affiliated entities, servants or agents of the Society, all employees of the Society, all members of the Society and all volunteers of the Society and/or all affiliated entities.

By exhibiting in the Show:

1 I acknowledge that it is a condition of exhibiting in the Show that I do so at my own risk. I accept all risks and release the Society from all claims, demands and proceedings arising out of or connected with my exhibiting in the Show and indemnify the Society together with any other organisation or person involved in the conduct of the Show against all liability for any injury, loss or damage arising out of or connected with my exhibiting in the Show. This release continues forever and binds all of my heirs, successors, executors, personal representative and assigns.

2 I acknowledge that it is a condition of exhibiting in the Show that the Society and any person or body directly or indirectly associated with the Show are absolved from all liability arising for injury or damage to myself or my property howsoever caused arising out of my exhibiting in the show.

3 I acknowledge that the Society relies on the information provided by me and state that all such information is accurate and complete.

BY SIGNING THE ENTRY FORM EITHER AS THE ENTRANT NAMED OR AS THE PARENT/GUARDIAN, I acknowledge that I have read this form or that it has been explained to me. I fully understand its terms and that I have given up substantial rights by signing it. I have signed the documents freely and voluntarily without any inducement made to me and intend my signature to be a complete and unconditional release of all liability to the greatest extent allowed by law.

JUNIOR ALL ROUNDER - 17 years & under - JUVENILE CLASSES

JUNIOR ALL ROUNDER—IN MEMORY OF SHELLY MULLER

For Juveniles 17 years and under entering in the Juvenile classes in Section 17 Horticulture; Section 19A Cake Decorating; Sections 20/20A Cookery; Section 22 Needlework & Sewing; Section 23 Art; Section 24 Juvenile Art; Section 25 Photography; Section 26 Scrapbooking; Section 28 Handicraft; Section 28A Lego.

Exhibitors please note that you must have entries in at least FOUR of these sections to be eligible.



HIGHEST NUMBER OF POINTS: \$50.00

Sponsored by **P. CLAPHAM**

This is awarded on a points basis for gaining 1st, 2nd or 3rd place. Points are awarded as follows; 1st—5 points, 2nd—3 points, 3rd—1 point.

HIGHEST NUMBER OF ENTRIES: \$50.00

Sponsored by **J. MULLER**

This is awarded on the most number of entries in these sections.

Junior All Rounder entry form must be completed in addition to the pavilion entry form, either online or by manual entry.



OPEN ALL ROUNDER

For the Person having the greatest number of exhibits in:

Section 14—Farm & Produce
Section 16—Fruit & Vegetables
Section 17—Horticulture
Section 18—Jams, Jellies, Pickles & Sauces
Section 19—Cookery
Section 21—Knitting & Crochet
Section 22—Needlework & Sewing

Exhibitors please note that you must have entries in at least FOUR of these sections to be eligible.



OPEN ALL ROUNDER: \$50.00

Sponsored by **SUE STRINGER**



SECTION 14 - FARM & PRODUCE

STEWARD: Michael Phelan

All entries must be made before 6pm
Wednesday 15th May 2024

Exhibits can be delivered if already
entered on Thursday 16th May 2024
before 9am

Entry Fee: \$1.50

Conditions: All exhibits must be grown by the exhibitor.

Prize Money: unless otherwise stated
1st - \$5.00 2nd - \$3.00

Champion Exhibit: \$30.00 donated by
Trevor Stringer

Highest Points: Prize monies donated by
Goostrac Industries Pty Ltd
Classes 1 - 15 (Grain) \$50.00
Classes 16 - 26 (Seed/Grasses/Legumes/Pasture)
\$50.00

Classes 27 - 33 Prize monies donated by
Wyora Farming

Points: 1st - 5 2nd - 3

Eligible for Open All Rounder

Classes 1 - 15 GRAIN

Grain exhibits are to be 2kg's

- 1 Maize
- 2 Barley
- 3 Wheat
- 4 Grain Sorghum (Red)
- 5 Grain Sorghum (White)
- 6 Culinary Millet
- 7 Birdseed Millet (name variety)
- 8 Navy Beans
- 9 Mung Bean
- 10 Chick Peas
- 11 Any other bean (name variety)
- 12 Any other Grain (name variety)
- 13 3 Stalks Maize - Dry Cobs
- 14 3 Stalks Maize - Green
- 15 6 Stalks Grain Sorghum in Seed



Classes 16 - 26

SEED/GRASSES/LEGUMES/PASTURE

Seed exhibits are to fill a 2 litre container

Sheaf exhibits are to be 75mm in diameter

- 16 Rhodes Grass Seed
- 17 Green Panic Seed
- 18 Buffel Grass Seed
- 19 Any other Pasture Grass Seed (name variety)
- 20 Any other Legume Pasture Seed (name variety)
- 21 Forage Sorghum Sheaf
- 22 Rhodes Grass Sheaf
- 23 Green Panic Sheaf
- 24 Buffel Grass Sheaf
- 25 Other Pasture Grass Sheaf (name variety)
- 26 Grass & Legume Mixed Pasture Sheaf (name variety)

Classes 27 – 33 LUCERNE/HAY

Prize Monies: 1st \$10.00 2nd \$4.00

- 27 Lucerne – cutting stage 1 bundle
- 28 Bale of Fresh Lucerne Hay
- 29 Bale of shedded Lucerne Hay
- 30 Lucerne Chaff (5l sample)
- 31 Bale of Pasture Hay
- 32 Bale of Forage Hay
- 33 Bale of Any other Hay (to be named)

Classes 34 – 39 PRODUCE

- 34 ½ Dozen Hen Eggs – Brown
- 35 ½ Dozen Hen Eggs – White
- 36 ½ Dozen Eggs – AOV
- 37 Jar Honey = Light
- 38 Jar Honey – Medium
- 39 Jar Honey – Dark
- 40 Honey in Frame



SECTION 15 - CALLIDE VALLEY FIELD CROP COMPETITION

NEW IN 2024

IN CONJUNCTION WITH THE 2024 CALLIDE VALLEY SHOW we will be holding the first Callide Valley Field Crop competition. We anticipate that this initiative will serve to showcase the diversity and excellence of the cropping industry in the region and of the significant contribution the industry makes to the district and to the economy of the Central Queensland region as a whole.

2024 entries open on 1st January 2024

2025 entries will open on 1st June 2024 - This will enable the full gamut of crops grown in the valley to be included.

STEWARD: Trevor Stringer

Entries open: 1st Jan. 2024

Entries Close: 11th May 2024

Entry Fee: \$5.00

Conditions: Entries to be judged in the paddock just prior to desiccation, defoliation, harvest, cutting or grazing.

Exhibitors to liaise with the Steward to coordinate judging.

Minimum area of eligible entries is 5 hectares except Class 4 - Herbs which is 0.5 hectare.

Entries are restricted to that part of the Banana Shire which lies East of the Banana Range and/or East of the Leichhardt Highway.

All entries will be photographed at the time of judging and be displayed along with prize winners and sponsors on a big screen in the pavilion during the show.

Prize Money: First prize for each class - \$500.00

Champion Exhibit - Irrigated Crops: \$500.00

Champion Exhibit - Dryland Crops: \$500.00

Grand Champion Crop: **Doug Howard Memorial Trophy**



Classes 101- 107 IRRIGATED CROPS

- 101 Sorghum
- 102 Mung Bean
- 103 Cotton
- 104 Herbs
- 105 Lucerne
- 106 Hay or Grazing crops other than lucerne
- 107 Other irrigated crops

Classes 108 - 111 DRYLAND CROPS

- 108 Sorghum
- 109 Mung Bean
- 110 Cotton
- 111 Any other dryland Crop

MORE CLASSES WILL BE ADDED IN 2025



MANY THANKS TO OUR SPONSORS:



SECTION 16 - FRUIT & VEGETABLES

STEWARD: Les Fowler

All entries must be made before 6pm
Wednesday 15th May 2024

Exhibits can be delivered if already
entered on Thursday 16th May 2024
before 9am

Entry Fee: \$1.50

Conditions: All exhibits must be grown by the
exhibitor and be presented well and free of soil
etc.

2 entries only per class for each exhibitor.

Prize Money: unless otherwise stated

1st - \$5.00 2nd - \$3.00

Champion Exhibit:

Vouchers Donated by **Fitzroy Nurseries**

FRUIT - \$30.00 voucher

VEGETABLES - \$30.00 voucher

Highest Points:

Vouchers Donated by **Foodworks Biloela**

FRUIT - \$25.00 Voucher

VEGETABLES - \$25.00 Voucher

Highest Number of Entries - Vegetables:

Cor Kooyman Memorial Trophy donated by the
Kooyman Family. Cash Prize \$40.00

Points: 1st - 5 2nd - 3

Eligible for Open All Rounder

FRUIT

Classes 201 – 215 CITRUS

- 201 Oranges – Navel (3)
- 202 Oranges – any other variety (3)
- 203 Mandarins – Murcott (3)
- 204 Mandarins – Imperial (3)
- 205 Mandarins – Emperor (3)
- 206 Mandarins – any other variety (3)
- 207 Lemonades (3)
- 208 Lemons – Lisbon (3)
- 209 Lemons – Rough Skin (3)
- 210 Lemons – any other variety (3)
- 211 Limes (3)
- 212 Citrus Fruit – any other variety
- 213 Grapefruit – Red (3)

- 214 Grapefruit – White (3)
- 215 Collection of Citrus Fruit grown in the
Callide Valley. 3 of each variety.
1st - \$10.00 2nd - \$5.00

Classes 216 – 228 OTHER FRUIT & NUTS

- 216 Pawpaw
- 217 Watermelon – Round
- 218 Watermelon – Long
- 219 Rockmelon
- 220 Plate of Rosellas
- 221 Any other variety of Fruit – not citrus
- 222 Custard Apples (3)
- 223 Passionfruit (3)
- 224 Strawberries (250g)
- 225 Avocados (3)
- 226 Bananas (6)
- 227 Plate of Pecan Nuts
- 228 Plate of Macadamia Nuts

Classes 229 – 284 VEGETABLES

- 229 Cabbage
- 230 Lettuce
- 231 Cauliflower
- 232 Round Tomatoes – Yellow (3)
- 233 Round Tomatoes – Red (3)
- 234 Egg Tomatoes – Red (6)
- 235 Egg Tomatoes – Yellow (6)
- 236 Cherry Tomatoes (10)
- 237 Collection of Tomatoes
- 238 Chokos (3)
- 239 Rhubarb – 1 bunch
- 240 Capsicums (3)
- 241 Plate of Chillies – small
- 242 Plate of Chillies – large
- 243 Plate of Chillies – any other variety
- 244 French Beans (250g)
- 245 Beans – any other variety (250g)
- 246 Collection of Beans
- 247 Green Peas (250g)
- 248 Silverbeet – 1 bunch
- 249 Beetroot (3)
- 250 Eschallots - 1 bunch
- 251 Spring Onions - 1 bunch
- 252 Radishes (6)
- 253 Carrots (6)

Continued

- | | | | |
|-----|--|-----|---|
| 254 | Cucumbers - Long (3) | 266 | Onions - any variety (3kg) |
| 255 | Cucumbers - Apple (3) | 267 | Jarrahdale Pumpkin |
| 256 | Vegetable Marrows (3) | 268 | Triamble Pumpkin |
| 257 | Zucchini (3) | 269 | Queensland Blue Pumpkin |
| 258 | Squash Hubbard | 270 | Jap Pumpkin |
| 259 | Button Squashes (3) | 271 | Baby Blue Pumpkin |
| 260 | Yellow Bush Squashes (3) | 272 | Butternut Pumpkin |
| 261 | Potatoes - English (3kg) washed | 273 | Pumpkin - any other variety |
| 262 | Potatoes - any other variety (3kg) | 274 | Pie Melon - judged on weight |
| 263 | White Sweet Potatoes - Table use (3kg) | 275 | Pear shaped Gramma |
| 264 | Coloured Sweet Potatoes - Table use (3kg) | 276 | Bugle shaped Gramma |
| 265 | Collection of English Potatoes - 3 varieties - to be named | 277 | Sweet corn cobs (3) |
| | | 278 | Any other variety of Vegetables |
| | | 279 | Collection of Fresh Herbs (3 or more varieties) |
| | | 280 | Collection of Asian Greens |
| | | 281 | Collection of Bush Tucker |



SECTION 17 - HORTICULTURE

**STEWARDS: B.ELLEM, R.ELLEM, M.ELLIOTT,
J.ELLIOTT, J.BINZER, D.ARNEILL**

All entries must be made before 6pm
Wednesday 15th May 2024

Exhibits can be delivered if already
entered on Thursday 16th May 2024
before 9am

Entry Fee: \$1.50

Conditions: Exhibitors are requested to attach
entry tickets to exhibits prior to handing them to
Stewards.

Please all exhibitors write your initials on the
underneath of exhibit containers.

All exhibits must be shown in vases or bottles
supplied by the exhibitor, no plastic or with labels
attached.

All blooms must be grown by the exhibitor, except
in the case of arrangements.

Dead leaves must be cut off.

Plants to be in the middle of the pot.

Leave some leaves on roses.

Maximum pot size for all classes is 25cm

Prize Money: Unless otherwise stated

1st - \$5.00 2nd - \$3.00

Champion Exhibit: \$30.00 voucher donated by

Fitzroy Nurseries

Champion Rose: \$30.00 voucher donated by

Fitzroy Nurseries

Champion Bloom (excluding roses): \$30.00

voucher donated by **Fitzroy Nurseries**

Champion Pot Plant: Trophy donated by

Mrs P Suhr

Champion Floral Art: \$30.00 donated by

Mrs M Roberts

Highest number of Points: \$30.00 donated by

Mrs M Roberts

The Doris Short Memorial Perpetual Trophy

donated by **Jan Short** for the exhibitor gaining the
highest number of points in this section.

The trophy becomes the possession of the
exhibitor with the most number of wins when the
plaque is filled.

Points: 1st – 5 2nd – 3

Eligible for Open All Rounder

Classes 301 – 314 ROSES

- 301 Red Rose (1)
- 302 White Rose (1)
- 303 Pink Rose (1)
- 304 Yellow Rose (1)
- 305 Bi Colour Rose (1)
- 306 Any other colour Rose (1)
- 307 3 Roses, One variety, Bud to Full
Bloom, on Separate Stalks
- 308 Polyantha Stem (1)
- 309 Floribunda Rose Stem (1)
- 310 Miniature Rose Stem (1)
- 311 Collection of Miniature Roses
- 312 Bowl of Roses - mixed colours
(front view only)
- 313 Vase of Roses - one colour
- 314 Vase of Roses - collection of 3 or
more colours

Classes 315 – 334 FLOWERS

- 315 Vase of Chrysanthemums, one or
more colours
- 316 Gerbera (1) - Single, any colour,
under 13cm across
- 317 Gerbera (1) - Double any colour
- 318 Gerberas (3) - Single, three colours
- 319 Gerberas (3) - Double, three colours
- 320 Gerbera (1) - Giant, over 13cm
across
- 321 Vase of Gerberas - one colour
- 322 Vase of Gerberas - collection of 3 or
more colours
- 323 Collection of Autumn tone Flowers -
3 or more varieties
- 324 Collection of Geraniums - 3 or more
colours
- 325 Collection of Pink & Red Flowers -
3 or more varieties
- 326 Flowers not mentioned
- 327 Vase of mixed Flowers - 3 or more
varieties
- 328 Flowers from a Shrub or Tree
- 329 Flowers from a Climber
- 330 Spray of Bougainvillea (1) - 30cm in a
vase
- 331 Stem of any Orchid
- 332 Hibiscus (1)
- 333 Spray of Frangipani (1)
- 334 Collection of 3 or more Coleus

Classes 335 - 353 POT PLANTS

- 335 Maidenhair Fern
- 336 Potted Fern (1)
- 337 Potted Begonia (1)
- 338 Dendrobium Orchard (1) in Flower
- 339 Any other Orchid in Flower
- 340 African Violet in Flower
- 341 Succulent
- 342 Succulent Garden - 3 or more varieties
- 343 Cactus
- 344 Cactus Garden - 3 or more varieties
- 345 Desert Rose (1) in Flower
- 346 Crows Nest (1)
- 347 Peperomia (1)
- 348 Foliage Plant
- 349 Variegated Foliage Plant (1)
- 350 Bromeliad (1)
- 351 Geranium in Flower (1) in a pot or basket
- 352 Any other Pot Plant in Flower
- 353 Any other Pot Plant not mentioned

Classes 354 - 363 FLORAL ART

All fresh flowers to be used unless otherwise stated. Flowers need not be grown by exhibitor. Accessories allowed in all classes.

- 354 Arrangement of Fresh Foliage only
- 355 Arrangement in a Shoe or Boot
- 356 Arrangement in a Teapot
- 357 Arrangement of Flowers, any variety, one colour
- 358 Arrangement of Native Flowers and Foliage
- 359 Ladies Shoulder Spray
- 360 Arrangement of Small/Miniature Flowers - 1 or more colours
- 361 Dried Arrangement
- 362 Arrangement of Artificial Mixed Flowers
- 363 Floral Fruit Arrangement

JUVENILE SECTION

Eligible for Junior All Rounder

Classes 364 - 367 JUVENILE 13 - 17 years

- 364 Novelty Miniature Garden - any material
- 365 Vase of mixed Flowers - 3 or more varieties. Flowers must be from own garden
- 366 Cactus in a pot
- 367 Any other Pot Plant

Classes 368 - 371 JUVENILE UNDER 13 years

- 368 Novelty Miniature Garden - any material
- 369 Vase of mixed Flowers - 3 or more varieties. Flowers must be from own garden
- 370 Cactus in a pot
- 371 Any other Pot Plant



SECTION 18 - JAMS, JELLIES, PICKLES & SAUCES

STEWARD: Noela Ninness

All exhibits must be delivered to the Pavilion by 6pm Wednesday 15th May 2024

Entry Fee: \$1.50

Conditions:

All entries must be in screw top jars.

All entries must be in **375g** jars except classes 407 & 408, these are to be in **200g** jars.

All oversized jars will be disqualified.

Check for mould on top of jars.

All jars must be full.

Labels must be on the jar, not the lids.

Prize Money: unless otherwise stated

1st - \$5.00 2nd - \$3.00

Champion Exhibit: \$30.00 Voucher donated by **Foodworks Biloela**

Highest Points: \$25.00 donated by **Mrs G. Sherherdson**

Points: 1st - 5 2nd - 3

Eligible for Open All Rounder

Classes 401 - 412

- 401 Marmalade (any variety)
- 402 Fig Jam
- 403 Rosella Jam
- 404 Ripe Tomato Jam
- 405 Jam (any variety - not citrus)
- 406 Jelly - any variety
- 407 Lemon Butter
- 408 Passionfruit Butter
- 409 Chutney
- 410 Sweet Mustard Pickles
- 411 Relish
- 412 Sauce - any variety



SECTION 19 - COOKERY

STEWARDS: Bev Wedemeyer

All entries must be made before 6pm
Wednesday 15th May 2024

Exhibits can be delivered if already
entered on Thursday 16th May 2024
before 9am

Entry Fee: \$1.50

Conditions:

All entries must be delivered on a disposable plate in a zip lock bag.

The entry ticket must be attached to the top of the plate.

The entrants name must be on the bottom of the plate.

Cakes must be at room temperature.

Prize Money: unless otherwise stated
1st - \$5.00 2nd - \$3.00

Champion Exhibit: \$20.00 donated by
Bev Wedemeyer

Highest Points: \$20.00 voucher donated by
Rise The Bakehouse

Highest Number of Entries: \$20.00 voucher donated by
Rise The Bakehouse

Class 504: Prize monies donated by **Bev Wedemeyer**

Class 534: Prize monies donated by **Gail Van Itallie**

Points: 1st - 5 2nd - 3

Eligible for Open All Rounder

Classes 501 - 515 CAKES

- 501 Boiled Fruit Cake
- 502 Plum Pudding - Boiled in Cloth
two (2) cup Flour recipe
1st: \$8 2nd: \$5
- 503 Pumpkin Fruit Cake
- 504 Sultana Fruit Cake - no icing
1st: \$8 2nd: \$5
- 505 Kentish Cake - Iced, Bar Tin
See Recipe supplied
- 506 Chocolate Ring Cake - iced on top
only, with icing to match
- 507 Sponge Sandwich - jam filled,
no icing
- 508 Orange Bar Cake - iced on top

- 509 Carrot Cake - iced on top
(lemon icing)
- 510 Date Roll
- 511 Tea Cake - castor sugar & light
cinnamon topping
- 512 Cupcakes (6) iced
- 513 Slice - any variety (6 pieces)
- 514 Lamingtons - 6 (4cm square)
- 515 Any other variety of cake not
mentioned - no fruit cake.
Variety to be named.

Classes 516 - 534 DAMPER, MUFFINS, SCONES, BISCUITS & SWEETS

- 516 Cheese & Fresh Herb Damper
- 517 Damper
- 518 Fruit Muffins (6)
- 519 Plain Scones (6) 5cm (2inch)
diameter, brush off excess flour
- 520 Pumpkin Scones (6)
- 521 Round Formation Shortbread - 3
pieces of the total round
- 522 Coconut Biscuits (6)
- 523 Ginger Biscuits (6)
- 524 Anzac Biscuits (6)
- 525 Monte Carlos (6)
- 526 Collection of Fancy Biscuits
3 each of 6 different recipes
- 527 Decorated Biscuits - variety of 6
- 528 Plain Toffee (6)
- 529 Marshmallows (6) bite size
- 530 French Jellies (6)
- 531 Chocolate Fudge (6)
- 532 Coconut Ice (6) Boiled, Pink & White
- 533 Russian Caramels (6)
- 534 Collection of Home Made Sweets
Not less than 6 varieties
1st: \$6.00 2nd: \$4.00



SUPPLIED RECIPES FOR COOKERY SECTIONS

KENTISH CAKE

Section 19: Class 5

Cream 1/2 cup butter and 3/4 cup castor sugar.
Add 2 well beaten eggs, 2 tablespoons coconut,
1/2 cup chopped nuts, cherries, sultanas and
vanilla essence.

Add 1 cup sifted self raising flour and 2
tablespoons of cocoa with 1/4 cup milk.

Bake in a bar tin in a moderate oven.

Ice with chocolate icing and sprinkle with toasted
coconut.

BUTTER BAR CAKE

Section 20 & 20A: Class 1

115g butter

3/4 cup sugar

2 eggs

1 & 1/2 cups self raising flour

1/2 cup milk

Beat butter and sugar until creamy.

Add eggs.

Sift in self raising flour and milk alternatively.

Bake in a bar tin in a moderate oven.

Ice on top.



SECTION 19A - CAKE DECORATING

STEWARDS: Bev Wedemeyer

All entries must be made before 6pm
Wednesday 15th May 2024

Exhibits can be delivered if already
entered on Thursday 16th May 2024
before 9am

Entry Fee: \$1.50 (unless otherwise stated)

Conditions:

Novice - deemed to mean any person who has
never won first prize.

No butter frosting or cream to be used.

Entries to be at room temperature.

No non-sugar ornaments are allowed.

Boards or other suitable bases to be NO wider
than 350mm.

Cakes are to be NO higher than 325mm including
top decorations.

Reasonable use of wire, tape, stamens, ribbon,
cotton, tulle, pillars or other means of elevating
cakes are permitted.

Minimal amount of dried vegetable matter may be
used for stems and stamens.

Classes 1 & 8: a dummy cake may be used.

Classes 606 & 607 - Juvenile Classes

Points: 1st - 5 2nd - 3

Eligible for Junior All Rounder

Classes 601 - 605

- 601 Iced 2 tier Wedding Cake (entry \$3)
Icing only to be judged
1st: \$110.00 2nd: Voucher
donated by **Rise The Bakehouse**
- 602 Iced Celebration Cake - Novice
1st: \$8.00 2nd: \$3.00
- 603 Iced Celebration Cake - Open
1st: \$10.00 2nd: \$4.00
- 604 Novelty Cake - Open
Not to be cut
1st: \$10.00 2nd: \$4.00
- 605 Sugar Craft - Open
No cake needed, Floral arrangement
or novelty. Imaginative creation on a
base board
1st: \$10.00 2nd: \$4.00

Classes 606 & 607 JUVENILE

- 606 Under 13 years of age
Iced Birthday Cake
Icing only to be judged
1st: Voucher donated by **Mitre 10**
2nd: \$3.00
- 607 13 years and under 17 years of age
Novelty Cake
Not to be cut
1st: \$7.00 2nd: \$3.00

Classes 608 - 610 PROFESSIONAL (Entry \$5)

- 608 Wedding/Celebration Cake
Icing only to be judged
1st: \$130.00 donated by
G. Shepherdson
2nd: Trophy donated by **Bev Power**
- 609 Novelty Cake - Not to be cut
1st: \$60.00 2nd: Voucher donated
by **Mitre 10**
- 610 Sugar Craft - No cake needed
Floral arrangement or novelty.
Imaginative creation on a base
board.
1st: \$20.00 2nd: \$10.00



SECTION 20 - JUVENILE COOKERY (UNDER 13 YEARS)

STEWARDS:

All entries must be made before 6pm
Wednesday 15th May 2024

Exhibits can be delivered if already
entered on Thursday 16th May 2024
before 9am

Entry Fee: \$1.50

Conditions:

All entries must be delivered on a disposable plate in a zip lock bag.

The entry ticket must be attached to the top of the plate.

The entrants name must be on the bottom of the plate.

Cakes must be at room temperature.

Prize Money: unless otherwise stated
1st - \$5.00 2nd - \$3.00 3rd - \$1.00

Champion Exhibit: Trophy donated by

Highest Number of Entries: \$20.00 voucher
donated by **Simmons Bakery**

Class 701: Prize monies donated by **M. Roberts**

Class 713: Prize monies donated by **Red Cherry Kitchen**

Third Prize: monies donated by **Norma Heit**

Points: 1st - 5 2nd - 3 3rd - 1

Eligible for Junior All Rounder

Classes 701 - 704 CAKES

- 701 Butter Bar Cake - Iced on top
See supplied recipe
1st: 9.00 2nd: \$6.00
- 702 Chocolate Bar Cake
Iced on top only
- 703 Patty Cakes (3) - iced
- 704 Slice - 3 pieces any variety

Classes 705 - 713 MUFFINS, SCONES, PIKELETS, BISCUITS & SWEETS

- 705 Apricot Sultana Muffins (3)
- 706 Plain Scones (3)
- 707 Pikelets (3)
- 708 Jam Drops (3)
- 709 Ginger Biscuits (3)
- 710 Kisses (3)
- 711 Anzac Biscuits (3)
- 712 Marshmallows (3)
- 713 Chocolate Fudge (3)
1st: \$9.00 2nd: \$6.00



SECTION 20A - JUVENILE COOKERY (13 years & under 17 years)

STEWARDS:

All entries must be made before 6pm
Wednesday 15th May 2024

Exhibits can be delivered if already
entered on Thursday 16th May 2024
before 9am

Entry Fee: \$1.50

Conditions:

All entries must be delivered on a disposable plate in a zip lock bag.

The entry ticket must be attached to the top of the plate.

The entrants name must be on the bottom of the plate.

Cakes must be at room temperature.

Prize Money: unless otherwise stated
1st - \$5.00 2nd - \$3.00 3rd - \$1.00

Champion Exhibit: Trophy donated by

Highest Number of Entries: \$20.00 voucher
donated by **Simmons Bakery**

Class 801: Prize monies donated by **M. Roberts**

Class 813: Prize monies donated by **Red Cherry Kitchen**

Third Prize: monies donated by **Norma Heit**

Points: 1st - 5 2nd - 3 3rd - 1

Eligible for Junior All Rounder

Classes 801 -804 **CAKES**

- 801 Butter Bar Cake - Iced on top
See supplied recipe
1st: 9.00 2nd: \$6.00
- 802 Chocolate Bar Cake
Iced on top only
- 803 Patty Cakes (3) - iced
- 804 Slice - 3 pieces any variety

Classes 805 - 813 **MUFFINS, SCONES, PIKELETS, BISCUITS & SWEETS**

- 805 Apricot Sultana Muffins (3)
- 806 Plain Scones (3)
- 807 Pikelets (3)
- 808 Jam Drops (3)
- 809 Anzac Biscuits (3)
- 810 Coconut Ice (3)
- 811 Toffee (3)
- 812 Marshmallows (3)
- 813 Chocolate Fudge (3)
1st: \$9.00 2nd: \$6.00



SECTION 21 - KNITTING & CROCHET

STEWARDS: Valerie Nothling Marg Snell
Jan Cook

All entries must be delivered to the
Pavilion before 6pm Wednesday 15th
May 2024

Entry Fee: \$1.50

Conditions:

Exhibits are to be the work of the exhibitor.
Articles that have won 1st prize in any previous
Callide Valley Show will not be allowed to
compete. This condition will be strictly adhered to.
Classes 918-921 articles must be mercerized
cotton and the label of **mercerized** cotton number
to be pinned to the article.
Please take care with the presentation of your
exhibit, but preferably not mounted on cardboard.

Prize Money: unless otherwise stated
1st - \$5.00 2nd - \$3.00

Champion Exhibit: **\$20.00** donated by
Lyn Stringer

Champion Piece of Knitting: **\$10.00** donated by
Lyn Stringer

Champion piece of Crochet: **\$10.00** donated by
Lyn Stringer

Highest number of Points: **\$10.00** donated by
Lyn Stringer

Points: 1st - 5 2nd - 3

Eligible for Open All Rounder

Classes 901 - 912 HAND KNITTED CLASSES

- 901 Baby's layette (3 pieces)
- 902 Baby's Shawl
- 903 Shawl or Poncho
- 904 Jumper or Cardigan with sleeves
- 905 Child's Jumper or Cardigan with sleeves
- 906 Rug
- 907 Any other knitted Article or Garment
- 908 Knitted Toy or Novelty Item
- 909 Knitted Doll's clothes
- 910 Fine Lace Knitting (Cotton)
- 911 A Dress Hanger
- 912 Any other Entry of Knitting

Classes 913 - 916 SENIOR'S KNITTING CLASSES (70 years and over)

- 913 Knee Rug
- 914 Bed Socks
- 915 Scarf
- 916 Beanie/Cap

Classes 917 - 939 CROCHET CLASSES

- 917 Afternoon Tea Cloth
- 918 Article of Fine Cotton Crochet (No 60 cotton or over)
- 919 Table Centre (No 40 cotton or under)
- 920 Duchess Set (No 40 cotton or under)
- 921 Doily (No 40 cotton or under) - no more than 10" diameter
- 922 Runner
- 923 Handkerchief with crochet edge/corner
- 924 Article with a Crochet edge
- 925 Article featuring Tatting
- 926 Article featuring Fillet Crochet (more than 10cm wide)
- 927 Piece of Crochet for decorative purposes
- 928 Crochet Baby Wear - wool or cotton
- 929 Crochet Doll's clothes
- 930 Crochet Toy or Novelty Item
- 931 Crochet Towel or Face washer
- 932 Crochet Hand Towel or Tea Towel
- 933 Pot Holder
- 934 A Dress Hanger
- 935 Shawl, Stole or Poncho
- 936 Knee Rug - Same pattern
- 937 Knee Rug - Motifs/Squares
- 938 Bedspread
- 939 Any other Crochet article

Classes 940 - 945 SENIOR'S CROCHET CLASSES (70 years and over)

- 940 Crochet Table Centre
- 941 Crochet Edge
- 942 Crochet Hand Towel
- 943 Scarf
- 944 Beanie/Cap
- 945 Any other Crochet Article

SECTION 22 - NEEDLEWORK & SEWING

STEWARDS: J. Muller; P. Clapham;
S. Manwaring; T. Jensen

All entries must be delivered to the Pavilion before 6pm Wednesday 15th May 2024

Entry Fee: \$1.50

Conditions:

Exhibits are to be the work of the exhibitor.
Articles that have won 1st prize in any previous Callide Valley Show will not be allowed to compete. This condition will be strictly adhered to.

Prize Money: unless otherwise stated

1st - \$5.00 2nd - \$3.00

Classes 1023 - 1035 1st - \$8.00 2nd - \$4.00

Champion Exhibit - Hand Embroidery/Sewing:

\$10.00 donated by **C. Simons**

Champion Exhibit - Machine Embroidery/Sewing:

\$10.00 donated by **C. Simons**

Champion Exhibit - Miscellaneous:

\$5.00 donated by **C. Simons**

Champion exhibit - Patchwork: **\$30.00** donated by **CVA&P Society Inc.**

Points: 1st - 5 2nd - 3

Eligible for Open All Rounder

Classes 1001 - 1009 HAND EMBROIDERY/ SEWING

- 1001 Supper or Afternoon Tea Cloth
- 1002 Table Centre
- 1003 Duchess Set
- 1004 Article of Cross Stitch
- 1005 Counted Cross Stitch - Framed
- 1006 Tapestry - Framed
- 1007 Long Stitch - Framed
- 1008 Article of Hand Appliqué
- 1009 Any other Hand Embroidered Article

Classes 1010 - 1022 MACHINE EMBROIDERY/ SEWING

- 1010 Any Machine Embroidery
- 1011 Specimen of Appliqué
- 1012 Machine made Novelty
- 1013 Cushion Cover - not filled
- 1014 Child's Outfit
- 1015 Something New from Something Old
- 1016 Machine Made Garment
- 1017 Any other Machine made Article
- 1018 Best Dressed Doll
- 1019 A Covered Dress Hanger - Hand or Machine Sewn
- 1020 Toy - Felt or Material
- 1021 Best Novelty
- 1022 Any other Article

Classes 1023 - 1035 PATCHWORK

Prize Money: 1st - \$8.00 2nd - \$4.00

No Professionally Quilted Quilt will be eligible for Judging except in Class 1025

- 1023 Quilt - Hand Quilted
- 1024 Quilt - Machine Quilted
- 1025 Quilt - Professionally Quilted
- 1026 Quilt - Machine Appliquéd
- 1027 Quilt - Hand Appliquéd
- 1028 Quilt - Candlewick
- 1029 Scrap Quilt - minimum of 10 different coloured fabrics
- 1030 Wall Quilt
- 1031 Miniature Quilt - any size up to a maximum of 600mm x 500mm
- 1032 Table Runner
- 1033 Patchwork Bag
- 1034 Any Article of Clothing
- 1035 Any other Article

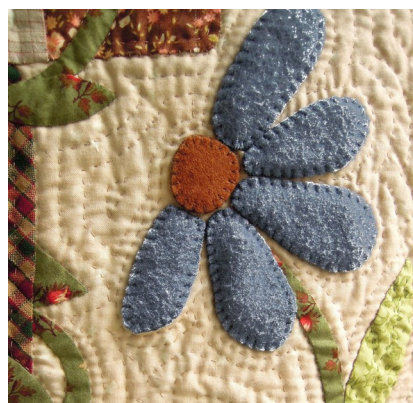

STEWARDS: J. Muller; P. Clapham;
S. Manwaring; T. Jensen

JUVENILE NEEDLEWORK & SEWING

Entry Fee: \$1.50

Conditions:

Exhibits are to be the work of the exhibitor.
Articles that have won 1st prize in any previous
Callide Valley Show will not be allowed to
compete. This condition will be strictly adhered to.

Prize Money: unless otherwise stated
1st - \$5.00 2nd - \$3.00 3rd - \$1.00

Champion Exhibit - Classes 1036 & 1037:
\$10.00 donated by **CVA&P Society**

Champion Exhibit - Classes 1038 - 1046:
\$5.00 donated by **Gail Van Itallie**

Champion Exhibit - Classes 1047 - 1055:
\$5.00 donated by **C. Simons**

Highest Number of Points: **\$20.00** donated by
Kooyman Family

Classes 1040 & 1049: \$40.00 donated by **Mavis
Saal**

Points: 1st - 5 2nd - 3 3rd - 1

Eligible for Junior All Rounder

Classes 1036 - 1037 PATCHWORK

- 1036 Article of Patchwork -
13 years to 17 years
- 1037 Article of Patchwork -
Under 13 years

Classes 1038 - 1046 EMBROIDERY/SEWING JUVENILE - 13 YEARS TO 17 YEARS

- 1038 Covered Dress Hanger
- 1039 Hand Embroidered Article
- 1040 Machine Made Outfit
1st \$13.00 2nd \$7.00
- 1041 Machine Made Novelty or Toy
- 1042 Dressed Doll - outfit to be made by
exhibitor
- 1043 Article of Tapestry - unframed
- 1044 Knitted Article
- 1045 Crochet Article

Classes 1047 - 1055 EMBROIDERY/SEWING JUVENILE - UNDER 13 YEARS

- 1047 Covered Dress Hanger
- 1048 Hand Embroidered Article
- 1049 Machine Made Garment
1st \$13.00 2nd \$7.00
- 1050 Machine Made Novelty or Toy
- 1051 Dressed Doll - outfit to be made by
exhibitor
- 1052 Long Stitch - Framed
- 1053 Knitted Article
- 1054 Crochet Article
- 1055 Any other Article



SECTION 23 - ART

STEWARDS: Melita Lyell; Michele Briggs

All entries must be delivered to the Pavilion before 4pm Tuesday 14th May 2024

Entry Fee: \$1.50

Conditions:

All Artwork must be original - exhibitors work only, not copied.

Prize winning exhibits from any previous Callide Valley Show must not be entered.

Art Section is open to exhibitors living in Central Queensland only.

Painting size limit is approximately 1 metre x 1 metre (Stewards have the right to reject oversize entries).

All entries (except Junior High School) must be suitably framed.

All Adult & Senior High Art frames must have wire or string on the back for hanging.

Exhibitors Name & Address must be on the back, Class & Number label must be on the front right hand top corner.

All entries must be collected from the pavilion between 5pm & 5:30pm on Saturday.

ART DEFINITIONS:

1. **ORIGINAL** means, done by the exhibitor, direct from nature or model - **not copied**, unless stated.
2. **A Miniature** is to be 7cm x 10cm. Subjects are to be in proportion, within a drawn frame.
3. **Monochrome** means one colour and white.
4. **Mixed Media** means the use of 2 or more colouring media in one exhibit, e.g. crayon and acrylic, or ink and pastels or other work using a variety of additional materials.
5. **Pen and Wash** means drawn with pen or similar and then washed with ink or water colour.

PEOPLES CHOICE:

Peoples Choice is voted for by the viewing public on Friday - winner will be displayed on Saturday. Winner receives \$50.00

TROPHIES:

Class 1: Ruby Campbell Memorial Cash Trophy - donated by **G.L. Campbell & Co.**

**Classes 3001 - 3010 ADULT/SENIOR
(YEARS 10,11 12) HIGH SCHOOL**

- | | | |
|------|---------------------------|------------------------|
| 3001 | Water Colour | 1st prize \$100 |
| 3002 | Acrylics | 1st prize \$100 |
| 3003 | Pastel | 1st prize \$100 |
| 3004 | Portrait - Any medium | 1st prize \$50 |
| 3005 | Drawing - Any medium | 1st prize \$50 |
| 3006 | Abstract Art - Any medium | 1st prize \$50 |
| 3007 | Miniature - 7cm x 10cm | 1st prize \$50 |
| 3008 | Monochrome - Any medium | 1st prize \$50 |
| 3009 | Media/Textile | 1st prize \$70 |
| 3010 | Pen & Wash Drawing | 1st prize \$40 |

**Classes 3011 - 3013 JUNIOR (YEARS 7, 8 & 9)
HIGH SCHOOL**

- | | | |
|------|----------------------|-----------------------|
| 3011 | Drawing - any medium | 1st prize \$20 |
| 3012 | Mixed Media | 1st prize \$20 |
| 3013 | 3D Artwork | 1st prize \$20 |

MANY THANKS TO OUR SPONSORS:

Banana Shire Art Gallery
Tanya Belousoff
Sarah Larsen
Liz Mahood (In memory of Nancy Nott)
G.L. Campbell & Co
Mrs Val McInness

SECTION 24 - JUVENILE ART

STEWARDS: Sarah Broadly

All entries must be delivered to the Pavilion before 4pm Tuesday 14th May 2024

Entry Fee: \$1.50

Conditions:

One entry per class per child.

Entries are to be on Drawing Paper approximately 37cm x 27cm.

Entries are to be unframed, without backing or laminating. No canvas except Class 4022.

Exhibitors Name & Address must be on the back, Class & Number label must be on the front right hand top corner.

Prize Money: unless otherwise stated

1st - \$5.00 2nd - \$3.00 3rd - \$1.00

Encouragement Award: **\$5.00** each for Prep & Under, Years 1 & 2, Years 3 & 4, Years 5 & 6 (**\$20.00**) donated by

Highest Number of Points (overall): **\$30.00 Ailsa Arneil Memorial Cash Trophy** donated by **Jill Galloway**

Highest Number of Points (in each Year): **\$10.00** each for Prep & Under, Years 1 & 2, Years 3 & 4, Years 5 & 6 (**\$40.00**) **Val Hick Cash Trophy** donated by **Joyce Hutchings**

Points: 1st - 5 2nd - 3 3rd - 1

Eligible for Junior All Rounder

CLASSES:

PREP & UNDER **PAPER ONLY**

- 4001 Painting (Original)
- 4002 Drawing (any one medium) Original
- 4003 Mixed Media (Original or Copied)
- 4004 A Miniature (Original)
- 4005 A Collage

YEARS 1 & 2 **PAPER ONLY**

- 4006 Painting (Original)
- 4007 Drawing (any one medium) Original
- 4008 Mixed Median (Original or Copied)
- 4009 A Miniature (Original)
- 4010 A Collage

YEARS 3 & 4

PAPER ONLY

- 4011 Painting (Original)
- 4012 Drawing (any one medium) Original
- 4013 Mixed Media (Original or Copied)
- 4014 A Miniature
- 4015 A Collage

YEARS 5 & 6

PAPER ONLY

- 4016 Painting (Original)
- 4017 Drawing (any one medium) Original
- 4018 Mixed Media
- 4019 A Miniature (Original)
- 4020 A Collage

SPECIAL CLASSES - PREP to YEAR 6

- 4021 Charcoal - PAPER ONLY
- 4022 Painting (any medium)

ABLE TO BE HUNG

As we only have cup hooks to hang them on, we would prefer them to have wire or strong string.

MANY THANKS TO OUR SPONSORS:

Biloela Area Visual Arts
Biloela Optical
J & B Carige



SECTION 25 - PHOTOGRAPHY

STEWARD: Krystal Muller

Entries will be accepted at the Secretary's Office (entered online or with a completed entry form attached) from the 15th April until the 10th May.

All entries & exhibits must be received by 4pm Friday 10th May.

Entry Fee: \$1.50

Conditions:

Entries in Sections A, B & C are open to Amateurs only (including Juvenile & Juniors).

Entrants in all sections must reside within a 240km radius of Biloela.

Photographs must be taken by the entrant.

Photographs that have placed first in any class at a previous Callide Valley Show are not to be re-entered.

A black & white image is not to be entered in a colour class.

The same image is not to be entered in more than one class.

Amateurs are welcome to enter the Professional Section, but in doing so forfeit their right to enter the Amateur Section

Number of entries:

Section A (amateur) is limited to 2 entries per class.

Section B & C (junior & juvenile) are limited to 4 entries per class.

Section D (professional) is limited to 4 entries per class.

Print sizes:

Normal prints in Sections A, B & C are to be a maximum of 5 x 7 inches.

Enlargements are to be between 6 x 8 & 8 x 12 inches.

Professional Section (section D) are to be enlargements between 6 x 8 & 8 x 12 inches.

Presentation:

All photos are to be unframed and must be mounted on card. The card is to provide a border, the border is to be at least 1cm and no larger than 1.5cm's.

All entries must have the entrants name and the class that it is entered in, on the rear of the photo.

Definitions:

Juvenile Photographer

This definition is built around High School students, but caters for young photographers no longer attending school. The photographer has turned 11 and is attending High School.

Photographers no longer attending school but younger than 17 years (on the date of the show) will be considered Juvenile Photographers.

Photographers 17 years and older who are not attending school will be Amateur photographers.

Junior Photographer

The photographer has not yet turned 12 and is attending Primary School. A photographer in High School (aged 12) is considered a Juvenile photographer.

Professional Photographer

Section D of the Callide Valley Show is for a photographer who earns an income from their photographic work and shall be regarded as a Professional.

Prize Money: unless otherwise stated

1st - \$5.00 2nd - \$3.00 3rd - \$1.00

Professional Classes - 1st & 2nd prize only

Grand Champion Print of Show: Sections A, B or C

Perpetual Trophy donated by **Osbourne Family** and **Prize** donated by **Ali-Cat Photographics**

Reserve Grand Champion Print of Show: Sections A, B or C

Perpetual Trophy & Prize donated by **June Ross**
Champion Amateur Print: **Prize** donated by **Scott & Krystal Muller**

Champion Juvenile Print: **Perpetual Trophy** donated by **Allan Rideout** and **Prize** donated by **Biloela Post Office and Tech Support**
Champion Junior Print: **Perpetual Trophy** donated by **Neil Rideout** and **Prize** donated by **Ali-Cat Photographics**

Grand Champion Print of Show: Section D
Perpetual Trophy donated by **Velocity Computers** and **Prize** donated by **Biloela Post Office and Tech Support**

Champion Small Colour Print: Sections A, B or C
Prize donated by **Biloela Post Office and Tech Support**

Champion Black and White Print: Sections A or B
Prize donated by **Scott & Krystal Muller**

Continued....

Champion 'Special Feature': Section A

Prize donated by **Biloela Post Office and Tech Support**

Champion Print from Class 5011, 5027 or 5032:

Prize donated by **Banana Shire Council**

Highest Number of Points: Section A

Perpetual Trophy donated by **5 Star Genetics** and

Prize donated by **Woolworths Biloela**

Highest Number of Points: Juvenile/Junior

Perpetual Trophy donated by **Isobel Rideout** and

Prize donated by **Woolworths Biloela**

Encouragement Award: Juvenile

Prize donated by **Woolworths Biloela**

Encouragement Award: Junior

Prize donated by **Woolworths Biloela**

Encouragement Award - Animal Photography:

Juvenile (Class 5026) **Prize** donated by **Norm**

Crouch

Encouragement Award - Animal Photography:

Junior (Class 5033) **Prize** donated by **Norm Crouch**

Points: 1st - 5 2nd - 3 3rd - 1

Eligible for Junior All Rounder

Photograph Descriptions:

Tree - can be whole tree or part of

Study of Love - an image that captures and shows love to the viewer. Classic examples are a mother and child, but by no means restricted to this

Farm Scene - an image that is unique to life on the land, something that you would not see in town

Animal - any photo of any animal (mammal, bird, insect, fish, marsupial, anything except a human)

Nature - an image of the natural environment.

This class includes photos of plants, animals, insects, water etc. The subject must be natural and should not be domesticated, captive or cultivated

Landscape - An outdoor image of the natural or built environment. This includes seascapes and cityscapes. People and animals may appear in the image but should not be the focus of the photograph

Action - The image should convey the sense of movement to the viewer. Perhaps the subject is frozen in mid-air or the background is blurred as the car speeds past

Reflection - It needs to be obvious that the image is of reflection, including the subject as well as the reflection. The reflection can be from any reflective surface

Portrait - Photograph of a person. A good portrait conveys some aspect of the subject's personality

Study of People - Photo of more than one person, it should convey some sense of the group personality and or interaction between members

Person or Persons - Photo of a single person or more than one person, it should convey some sense of group personality and or interaction between members

Inanimate Objects - Inanimate objects are things that aren't 'living', anything that cannot grow, reproduce or die. Living objects/people may appear in the image but should not be the focus of the photographer

SECTION A - Amateur

Classes 5001 - 5017 COLOUR PRINTS

- 5001 Special Feature 2024 - 'ROCKS'
- 5002 Child or Children
- 5003 Tree
- 5004 Flower/Flower Arrangement
- 5005 Study of Love
- 5006 Farm Scene
- 5007 Animal
- 5008 Nature
- 5009 Landscape
- 5010 Sunrise/Sunset
- 5011 People at Work/People at Leisure
- 5012 Action
- 5013 Reflection - Please place an arrow on the back of the photo pointing to the top
- 5014 Portrait
- 5015 Study of People
- 5016 Inanimate Objects
- 5017 Open - any subject

Classes 5018 - 5020 BLACK & WHITE PRINTS

- 5018 Portrait
- 5019 Animal
- 5020 Open - any subject

Classes 5021 - 5023 ENLARGEMENT

- 5021 Colour - Person or Persons
- 5022 Colour - Open - any subject
- 5023 Black & White - Open - any subject

SECTION B - Juvenile**Classes 5024 - 5028 COLOUR PRINTS**

- 5024 Person or Persons
- 5025 Animal
- 5026 Inanimate Objects
- 5027 Open - any subject
- 5028 Landscape

Class 5029 BLACK & WHITE PRINTS

- 5029 Open - any subject

SECTION C - Junior**Classes 5030 - 5034 COLOUR PRINTS**

- 5030 Person or Persons
- 5031 Inanimate Objects
- 5032 Animal
- 5033 Open - any subject
- 5034 Landscape

SECTION D - Professional**Classes 5035 - 5039 COLOUR PRINTS**

- 5035 Special Feature 2024 - 'ROCKS'
- 5036 Person or Persons
- 5037 Wedding
- 5038 Nature or Animal
- 5039 Open - any subject

Classes 5040 - 5043 BLACK & WHITE PRINTS

- 5040 Person or Persons
- 5041 Wedding
- 5042 Nature or Animal
- 5043 Open - any subject

General Photography Hints:

A photo should be about something. Decide what is the main point of your image and then compose your image accordingly. Do not include items that do not support the subject of your image. If the colourful sky is the highlight of your shot do not fill the bottom half of the image with the boring land. Place the horizon at the bottom third of the image so that two thirds of the shot is the stunning sky. If you divide your shot up with horizontal and vertical lines at 1/3 spacings to form a naughts and crosses grid (#) your final image will look better if the points of interest are placed along these lines or even better at one of the intersections. Consider making the scene more interesting by taking it from a viewpoint not always observed by the viewer. Get up higher and look down or get down lower and look up, get really close. For people shots (and animals as well), the eyes are very important. You should focus on the eye so that in the final image it is sharp. To achieve highlights in the eyes have the subject look towards the light or use a flash. To avoid red-eye don't have the subject look directly at the camera or use an off camera flash. Don't always use your camera in the horizontal, flip it 90 degrees and use it in the vertical mode. Photos of people often work better in the vertical or portrait mode. Photos of the countryside are often suited to the horizontal or landscape mode. A good photographer also develops a good sense of light. They know how to see the light in a scene and are able to place the subject in the light and then use the shadows to add drama and mood to the image. Above all remember there are no hard and fast rules. Keep using your camera, it will be the most important thing you do when becoming a photographer. Remember.. appreciation of a good photo is highly subjective - you will not always agree with a Judge's opinion and that doesn't matter.

SECTION 26 - SCRAPBOOKING

STEWARDS: Leah Van Itallie

All entries must be delivered to the Pavilion before 4pm Wednesday 15th May 2024

Entry Fee: \$1.50

Conditions:

Exhibits are to be the work of the exhibitor, not copied or workshop pieces.

Articles that have won 1st prize in any previous Callide Valley Show will not be allowed to compete. This condition will be strictly adhered to. The 12 x 12 Pages and Beyond the Page projects will be judged on techniques, layout design, texture and colour.

Prize Money: unless otherwise stated
1st - \$6.00 2nd - \$3.00

Prize monies donated by **Biloela Trophys**

Champion Exhibit: **\$25**

donated by **Tanya Belousoff**

Points: 1st - 5 2nd - 3 3rd - 1
Eligible for Junior All Rounder

Classes 6001 - 6008

ADULT

- 6001 Heritage Page
- 6002 12 x 12 page - minimum of 4 photos
- 6003 Special Occasion Page
- 6004 Male Page - (can be child or adult)
- 6005 Female Page - (can be child or adult)
- 6006 Pet Page
- 6007 Double page layout - any subject
- 6008 Beyond the Page - any subject

Classes 6009 - 6012 CHILD/JUVENILE

- 6009 1 page scrapbooking
5 years to 8 years
- 6010 1 page scrapbooking
9 years to 12 years
- 6011 1 page scrapbooking
13 years to 17 years
- 6012 Beyond the Page Feature
(Open to - **5 years to 17 years**)



SECTION 27 - HANDICRAFT

STEWARDS: Alison Hodda, Val Osbourne

All entries must be delivered to the Pavilion before 6pm Wednesday 15th May 2024

Entry Fee: \$1.50

Conditions:

Articles that have won 1st prize in any previous Callide Valley Show will not be allowed to compete. This condition will be strictly adhered to.

2 entries only per class for each exhibitor.

Prize Money: unless otherwise stated

1st - \$5.00 2nd - \$3.00

Champion Exhibit: **\$10.00** donated by

Alison Hodda

Highest Number of Points: **\$25.00** donated by

G. Shepherdson

Points: 1st - 5 2nd - 3

FOLK ART CLASSES

Classes 7023 - 7028

- 7023 Beginners - any medium
Under 1 year
- 7024 Folk Art - Intermediate -
Under 1 Year to 3 years
- 7025 Folk Art - Advanced
- 7026 Teachers
- 7027 Folk Art -
13 years and under 17 years
- 7028 Folk Art -
Under 13 years

Classes 7001 - 7022

- 7001 Hat - any medium
- 7002 Article of Nylon Ribbon
- 7003 Article made of Wood
- 7004 Wood Turned Article
- 7005 Wood Carved Article
- 7006 Article of Metal
- 7007 Any Article of Leather Work
- 7008 Tie-dying Article
- 7009 Stencilled Design Article
- 7010 Garment - Hand Painted
- 7011 Hand Printed Linen
- 7012 Item of Baby Clothing -
Fabric, Painted
- 7013 Clowns - any medium
- 7014 Bears - any medium
- 7015 Article of Paper
- 7016 Article of Decoupage
- 7017 Any other Article of Craft not
mentioned - to be named
- 7018 Article of Leadlight
- 7019 Article of Ceramic
- 7020 Hand Built Pot
- 7021 Wheel Thrown Pot
- 7022 Beaded Necklace or Bracelet



SECTION 28 - JUVENILE HANDICRAFT

STEWARDS: Alison Hodda, Val Osbourne

All entries must be delivered to the Pavilion before 6pm Wednesday 15th May 2024

Entry Fee: \$1.50

Conditions:

Articles that have won 1st prize in any previous Callide Valley Show will not be allowed to compete. This condition will be strictly adhered to. Articles entered in this section must have the exhibitors age on the entry form.

2 entries only per class for each exhibitor.

Prize Money: unless otherwise stated

1st - \$5.00 2nd - \$3.00 3rd - \$1.00

Champion Exhibit in Classes 8001 - 8015: **\$12.00**

Champion Exhibit in Classes 8016 - 8030: **\$12.00**

Highest Number of Points in Classes 8031 - 8039:

\$2.50 donated by **Gail Van Itallie**

Highest Number of Points in Classes 8040 - 8044:

\$2.50 donated by **Gail Van itallie**

Points: 1st - 5 2nd - 3 3rd - 1

Eligible for Junior All Rounder

Classes 8001 - 8015 13 YEARS & UNDER 17 YEARS

- 8001 Article of Counted Cross Stitch or any piece of embroidery
- 8002 Tapestry/Long Stitch
- 8003 Wood Work - any article
- 8004 Metal Work - any article
- 8005 Leather Work - any article
- 8006 Plastic Work - any article
- 8007 Peg Work - any article
- 8008 Paddle Pop Sticks - any article
- 8009 Matchstick Work - any article
- 8010 Bead Work - any article
- 8011 Decoupagé - any article
- 8012 Pottery - any article
- 8013 Roll-on Paint/Screen Printing - original work
- 8014 Article made of Recyclable Material
- 8015 Any other article of Craft not mentioned. To be named.

Classes 8016 - 8030 10 YEARS & UNDER 13 YEARS

- 8016 Article of Counted Cross Stitch or any piece of embroidery
- 8017 Tapestry/Long Stitch
- 8018 Wood Work - any article
- 8019 Metal Work - any article
- 8020 Leather Work - any article
- 8021 Plastic Work - any article
- 8022 Peg Work - any article
- 8023 Paddle Pop Sticks - any article
- 8024 Matchstick Work - any article
- 8025 Bead Work - any article
- 8026 Decoupagé - any article
- 8027 Pottery - any article
- 8028 Roll-on Paint/Screen Printing - original work
- 8029 Article made of Recyclable Material
- 8030 Any other article of Craft not mentioned. To be named.

Classes 8031 - 8039 6 YEARS & UNDER 10 YEARS

- 8031 Article of Cross Stitch or any piece of embroidery
- 8032 Tapestry/Long Stitch
- 8033 Peg Work - any article
- 8034 Paddle Pop Sticks - any article
- 8035 Matchstick Work - any article
- 8036 Bead Work - any article
- 8037 Pottery - any article
- 8038 Article made of Recyclable Material
- 8039 Any other article of Craft not mentioned. To be named.

Classes 8040 - 8044 5 YEARS & UNDER

- 8040 Bead Work - any article
- 8041 Paddle Pop Sticks or Peg Work - any article
- 8042 Article made of Recyclable Material
- 8043 Any other Article of Craft not mentioned. To be named.
- 8044 Any Article of Craft made by a Group. Size Limit 90cm x 90cm.

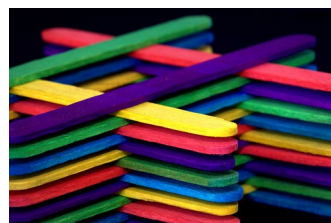

SECTION 28A - LEGO

STEWARDS:

All entries must be delivered to the Pavilion before 6pm Wednesday 15th May 2024

Entry Fee: \$1.50

Conditions:

Articles that have won 1st prize in any previous Callide Valley Show will not be allowed to compete. This condition will be strictly adhered to. Articles entered in this section must have the exhibitors age on the entry form.

Lego Model/Scenes containing multiple (more than 1) item **must** be secured/contained on a board.

Lego Model/Scenes are to be no more than 60cm x 60cm

Lego Kit/Instruction classes are to include the box or instruction kit.

2 entries only per class for each exhibitor.

Prize Money: unless otherwise stated
1st - \$5.00 2nd - \$3.00 3rd - \$1.00

Champion Exhibit in Classes 9001 - 9006: **\$30.00**
voucher donated by **The Paper Shop**

Champion Exhibit in Classes 9007 - 9011: **\$20.00**
voucher donated by **The Paper Shop**

Points: 1st - 5 2nd - 3 3rd - 1

Eligible for Junior All Rounder

Classes 9001 - 9003 13 YEARS & UNDER 17 YEARS

- 9001 Lego OWN CREATION
Model/Scene
Must use regular blocks and not follow kit instructions
- 9002 Lego KIT/INSTRUCTIONS
Model/Scene
Must be constructed using kit instructions
- 9003 Lego KIT/INSTRUCTIONS
Technical/Complex/Moving Parts
Model/Scene
Must be constructed using kit instructions

Classes 9004 - 9006 10 YEARS & UNDER 13 YEARS

- 9004 Lego OWN CREATION
Model/Scene
Must use regular blocks and not follow kit instructions
- 9005 Lego KIT/INSTRUCTIONS
Model/Scene
Must be constructed using kit instructions
- 9006 Lego KIT/INSTRUCTIONS
Technical/Complex/Moving Parts
Model/Scene
Must be constructed using kit instructions

Classes 9007 - 9009 6 YEARS & UNDER 10 YEARS

- 9007 Lego OWN CREATION
Model/Scene
Must use regular blocks and not follow kit instructions
- 9008 Lego KIT/INSTRUCTIONS
Model/Scene
Must be constructed using kit instructions
- 9009 Lego KIT/INSTRUCTIONS
Technical/Complex/Moving Parts
Model/Scene
Must be constructed using kit instructions

Classes 9010 - 9011 5 YEARS & UNDER

- 9010 Lego OWN CREATION
Model/Scene
Must use regular blocks and not follow kit instructions
- 9011 Lego KIT/INSTRUCTIONS
Model/Scene



NEW GROUP DISPLAYS FORMAT FOR 2024**STEWARD: Trevor Stringer**

Entry Closing Date: Monday 13th May
 Setting up of displays is to be completed
 by 6pm Thursday 16th May

Entry Fee: \$1.50Conditions:

The Group Displays will be open to Schools, Kindergartens, Childminding Centres, Not for Profit Groups or Organizations, Community Groups, Special Interest Groups or Individuals.

Displays are to be unmanned, static and non-commercial, designed to create interest and demonstrate the work of the Group.

Sites are generally 3m wide x 2.4m deep, except for Small School displays and Early Learning & Day Care Centre sites which will be 1.5m wide x 2.4m deep.

As sites are limited, allocations will be made in order of receipt of entries.

Prize Money:

\$50.00 will be awarded to the best presented display in each class sponsored by **Aussie Squab**

Classes 10001 - 10003

10001 Local Primary & Secondary Schools

10002 Kindergarten & Early Learning & Childcare Centres

10003 Not for Profit Groups or Organizations, Community Groups, Special Interest Groups or Individuals

Clearance:

Dismantling and clearance of Displays can commence at 5pm Saturday 18th and be completed by 5pm on Monday 20th May.

WHEEL BARROW GROWERS CHALLENGE**STEWARD: Trevor Stringer**

All entries must be delivered to the Pavilion before 6pm Thursday 16th May 2024

Entry Fee: \$1.50Conditions:

Fruit, vegetable or flowers are to be planted in a wheelbarrow.

Prize Money:

1st - \$50.00 2nd - \$30

Sponsored by The **Burnett Family, The Gooding Family** and **Vorelle Farms**

Classes

11001 Early Learning, Day Care & Kindergarten

11002 Primary Schools

11003 Open



SECTION 31 - COLLECTIONS

SHOW OFF YOUR COLLECTION

STEWARD: Trevor Stringer

All entries must be delivered to the Pavilion before 6pm Wednesday 15th May 2024

Entry Fee: \$1.50

Conditions:

Make entries early to enable display space allocations and formats, vertical, flat and dimensions.

Collections can comprise of any type of item, coins, stamps, dolls, barbed wire, old tools, model cars, appliance, memorabilia etc.

Prize Money:

1st - **\$30.00** 2nd - **\$10.00**

Quirkiest Collection: **\$20.00**

Sponsored by **Lawgi Heritage Park and Biloela Mechanical Repairs**

Classes

12001 Small items (at least 10 items)
 Smaller than 500grams or 1/2 litre

12002 Large items (at least 5 items)



SECTION 32 - FEATURE

BILOELA CENTENARY CREATION

STEWARD: Trevor Stringer

All entries must be delivered to the Pavilion before 6pm Thursday 16th May 2024

Entry Fee: \$1.50

The Pavilion Feature Competition is a themed display competition which will be different each year. The 2024 competition is themed **Biloela Centenary** where creations depicting aspects of 100 years of Biloela's existence will be displayed. The competition is open to individuals or groups.

Judging will be by Public Opinion: Voting will be available to the public on Friday 17th May

Conditions:

Creation must be self supporting.

Maximum Dimensions 1.5m x 1.5m floor space and 2m high

Exhibits are to be removed from the pavilion after 5pm Saturday 18th May or on Sunday 19th between 8am -10.30am

Prize Money:

1st - \$30.00 2nd - \$20.00

Sponsored by **Valley Constructions**

Classes

13001 Creation exhibited by an individual or family

13002 Creation exhibited by a group
 - work, club, school etc



ENTRY FORM - PAVILION

Section No.	Class No.	Detailed Description of Exhibit (colour, distinguishing features) ONE ENTRY PER LINE	Entry Fee

I hereby authorise the entry of exhibits as herein described, and in consideration with the Callide Valley Agricultural & Pastoral Society Inc. ('the Society') accepting any or all such exhibits, agree to be bound by the rules and regulations of the Qld Chamber of Agricultural Societies and the Society.

In signing this entry form I acknowledge that I have read and understand the Rules, Regulations & Acceptance of Pavilion entries, and the General Exhibitor - Waiver, Release and Acknowledgement Form, found within the Pavilion Schedule.

NAME OF ENTRANT:

EMAIL:

PHONE:

SIGNATURE:

IF UNDER 18 YEARS OF AGE

PARENT/GUARDIAN SIGNATURE:

AGE: _____

Complete and return this form to:

Chief Pavilion Steward

PO Box 461, Biloela Q 4715

or EMAIL to: chiefpavilionsteward@outlook.com

Payments can be made electronically to

BSB 084 548 Account 50862 4383

ENTRY FORM - Section 25 - Photography

Section No.	Class No.	Detailed Description of Exhibit ONE ENTRY PER LINE	Entry Fee
25			
25			
25			
25			
25			
25			
25			
25			
25			
25			
25			
25			
		Total Number of Photos:	\$

I hereby authorise the entry of exhibits as herein described, and in consideration with the Callide Valley Agricultural & Pastoral Society Inc. ('the Society') accepting any or all such exhibits, agree to be bound by the rules and regulations of the Qld Chamber of Agricultural Societies and the Society.

In signing this entry form I acknowledge that I have read and understand the Rules, Regulations & Acceptance of Pavilion entries, and the General Exhibitor - Waiver, Release and Acknowledgement Form, found within the Pavilion Schedule.

NAME OF ENTRANT:

PHONE:

EMAIL:

SIGNATURE:

SCHOOL - please tick

IF UNDER 18 YEARS OF AGE

PARENT/GUARDIAN SIGNATURE:

Primary ☐

High School ☐

AGE: _____

Complete and return this form to:

Chief Pavilion Steward

PO Box 461, Biloela Q 4715

or EMAIL to: chiefpavilionsteward@outlook.com

Payments can be made electronically to

BSB 084 548 Account 50862 4383

ENTRY FORM - Section 15 - Callide Valley Field Crop Competition

<u>Sec.</u>	<u>Class</u>	<u>Description / Crop, Variety, Purpose (grain, hay, grazing, etc.)</u>	<u>No.</u>	<u>Fee</u>

The Secretary CVA&P Soc. Inc.

I hereby authorize the entry of exhibits as herein described, and in consideration of the Callide Valley Agricultural & Pastoral Society Inc. (CVA&PS) accepting any or all of such exhibits, agree to be bound by the rules and regulations of the Queensland Chamber of Agricultural Societies and the CVA&PS.

I further agree to authorize representatives of the CVA&PS, including stewards & judges, entry to my property for the purpose of inspection, photographing and judging of my exhibits, provided they comply with my property Biosecurity visitor conditions which I have listed below.

Name	
Road Address	
Email	
Phone	
Signature	Date

I acknowledge and agree to the CVA&PS waiver & release conditions which form part of this agreement and which can be accessed on the Callide Valley Show website. www.callidevalleyshow.com along with the aforementioned documents.

Special entry requirements to my property:-

Please return entry form to chiefpavilionsteward@outlook.com and advise steward (0488618747)

Payments can be made electronically to
BSB 084 548 Account 50862 4383

ENTRY FORM - Junior All Rounder

Junior All Rounder - Highest Number of Points (\$50.00 cash prize)

Junior All Rounder - Highest Number of Entries (\$50.00 cash prize)

You must complete this form to be eligible for the Junior All Rounder Prizes

Exhibitors please note: You must have entries in at least FOUR sections to be eligible.

Section No:	Section Name:	Total number of Entries:	<u>Office use only</u>
17	Horticulture		
19A	Cake Decorating		
20/20A	Cookery		
22	Needlework & Sewing		
23	Art		
24	Juvenile Art		
25	Photography		
26	Scrapbooking		
28	Handicraft		
28A	Lego		
	Total Entries:		

NAME OF ENTRANT:

PHONE:

EMAIL:

AGE of JUVENILE: _____

PARENT/GUARDIAN SIGNATURE:

Complete and return this form to:

Chief Pavilion Steward

PO Box 461, Biloela Q 4715

or EMAIL to: chiefpavilionsteward@outlook.com

Donors & Sponsors

The President and the Committee of the Callide Valley Agricultural & Pastoral Society Inc. gratefully acknowledge and thank all those individuals and businesses who kindly offered their support in donating prize money and sponsoring events for the 2024 Callide Valley Show.

NB LIST OF DONORS & SPONSORS WILL BE UPDATED AS NECESSARY

CALLIDE VALLEY AGRICULTURAL & PASTORAL SOCIETY INC.

EVENT NAME: ANNUAL CALLIDE VALLEY SHOW

DATE/DURATION OF EVENT: 17th & 18th May 2024



Nominated Event:

Participant Name:

Participant's Date of Birth:

Participant Address:

Participant Contact Number:

Participant Email:

Section A - Supplier's statements about risk and duty of care

Callide Valley Agricultural & Pastoral Society Inc (together with the Suppliers) advise as set out below.

The handling of animals is a dangerous recreational activity as animals can act in a sudden and unpredictable way, especially when frightened or hurt.

Participation (including passive participation) in animal handling and/or physical competitions and/or Events at an agricultural show and/or use of the Suppliers' facilities contain elements of risk, both obvious and inherent.

Physical competitions and activities, Events and use of the Suppliers' facilities are all dangerous recreational activities.

This document is a risk warning for the purpose of the Civil Liability Act (2003) QLD and Australian Consumer Law.

Any and all warranties, conditions and guarantees in relation to the competitions and activities, Events and use of Suppliers' facilities which are implied by Australian Consumer Law are excluded to the fullest extent permitted by law.

This risk warning is given by or on behalf of the Suppliers.

This document acts as an exclusion of liability under the Civil Liability Act (2003) QLD if the services supplied by the Suppliers are supplied without reasonable care and skill.

Section B - Participant's acknowledgements

By signing this document I acknowledge that:

Participation in the Event and/or use of the Suppliers' facilities is a recreational activity for the purposes of the Civil Liability Act (2003) QLD and Australian Consumer Law

1. I participate in the Event and/or use of the Suppliers' facilities at my own risk.
2. Participation in the Event and/or use of the Suppliers' facilities is a hazardous activity and involves a significant risk of physical harm and may result in injury, loss, damage or death to me and others.
3. Participation in the Event and/or use of the Suppliers' facilities requires certain skills and experience. I declare that I have sufficient skills and experience to be able to safely and properly participate in the Event and/or use the Suppliers' facilities.
4. Animals can act in sudden and unpredictable ways, especially if frightened or hurt, or if exposed to loud or unfamiliar noises.
5. The Event will be held in close proximity to rides and large groups of people and there may be loud and unfamiliar noises which can frighten animals used in the Event.
6. If the Event is held outdoors, there are risks to me as a result of the weather conditions, including either extreme hot or cold weather, rain or wind.
7. Insects or other animals may cause animals used in the Event to become frightened and act in an unpredictable way.
8. In handling animals, there is a risk of suffering injury including injuries caused by the animals.
9. I am responsible for ensuring that I have and will wear equipment suitable for my safety in my participation of the Event and/or in using the Suppliers' facilities.
10. I am responsible for the condition of any tools and equipment and ensuring that they are appropriate for the Event and/or in using the Suppliers' facilities.

11. I use the Suppliers' facilities, including for the Event entirely at my own risk, as I find them and with the prior acceptance of the risk of possible danger to me, both obvious and inherent.
12. At the time of participating in the Event and/or in using the Suppliers' facilities, I will not to any degree be under the influence of alcohol or illicit drugs.
13. I will not consume any alcohol or illicit drugs while participating in the Event and/or in using the Suppliers' facilities and agree that such use may result in my being excluded from the Event and/or from using the Suppliers' facilities with no entitlement to any refund of money paid to the Suppliers for entry.
14. I agree to be bound by the rules and guidelines of the Suppliers as varied from time to time.

Section C - Participant's acceptance of risk & no duty of care & waiver of rights

1. I acknowledge and agree that my participation in the Event and any associated activities and/or my use of the Supplier's facilities is dangerous and may have obvious and/or inherent risks as a result of which personal injury (and sometimes death) may occur.
2. I acknowledge that my participation in the Event and any associated activities and/or my use of the Supplier's facilities carry with them a significant risk of physical harm.
3. I accept and assume all risks of personal injury or death in anyway whatsoever arising from my participation in the Event and any associated activities and/or my use of the Supplier's facilities.
4. I waive my individual right to sue the Suppliers for all claims I may have for such personal injury or death against the Suppliers in any way whatsoever arising from or in connection with my participation in the Event and any associated activities and/or my use of the Supplier's facilities.
5. If I suffer personal injury or death while participating in the Event and/or from my use of the Supplier's facilities, I will not hold the Suppliers, their employees or agents legally responsible for any personal injury or death I suffer.
6. I will not sue the Suppliers, their employees or agents for any claims, actions, costs, damages or liability.
7. I release the Suppliers and their employees from legal responsibility for the services I have been provided and/or activity I have participated in, including the Event.

Section D – Signature

Where the participant is 18 years of age or over:

I agree that I have read and understood this waiver prior to signing it.

I acknowledge that the Suppliers have permitted me to participate in the activity the subject of this document in reliance on the matters acknowledged by me and the representations I have made in this document.

I agree that this waiver is governed in all respects by and interpreted in accordance with the laws of Queensland and Commonwealth of Australia where applicable.

I agree that everything in this document is binding on me and my heirs, next of kin, executors and administrators.

Signature: **Dated:**

Where participant is UNDER 18 years of age (to be completed by a parent or guardian):

Participant's Date of Birth

I (insert parent/guardian name), being a parent or legal guardian of the above named participant, hereby consent to my child using the Suppliers' facilities and/or participating in the Event.

I confirm that I have read and understood and explained to the participant this waiver prior to signing it.

I acknowledge that the Suppliers have permitted the participant to participate in the activity the subject of this document in reliance on the matters acknowledged by me and the representations that I have made in this document.

I agree that this waiver is governed in all respects by and interpreted in accordance with the laws of Queensland and Commonwealth of Australia where applicable.

I agree that everything in this document is binding on me and my heirs, next of kin, executors and administrators.

Signature: **Dated:**